

# NATIONAL FLOOD HAZARD LAYER

## When to use:

- If your community has digital floodplain maps; or
- If the FEMA Flood Map Service Center “MSC Search by Address” function is not working, the NFHL can be used to identify flood panel numbers for use in FEMA Flood Map Service Center “MSC Search All Products”.

## Access the National Flood Hazard Layer at –

<https://hazards-fema.maps.arcgis.com/apps/webappviewer/index.html?id=8b0adb51996444d4879338b5529aa9cd>

The link should direct you to a page that looks like the image below. Notice, if it loads correctly, counties with digital maps are shaded red and the base map is an aerial image.

NOTE: A frequent error will occur where the base maps will not load. You can try refreshing the page, using a different browser, using the FEMA Flood Map Service Center, or trying again later.

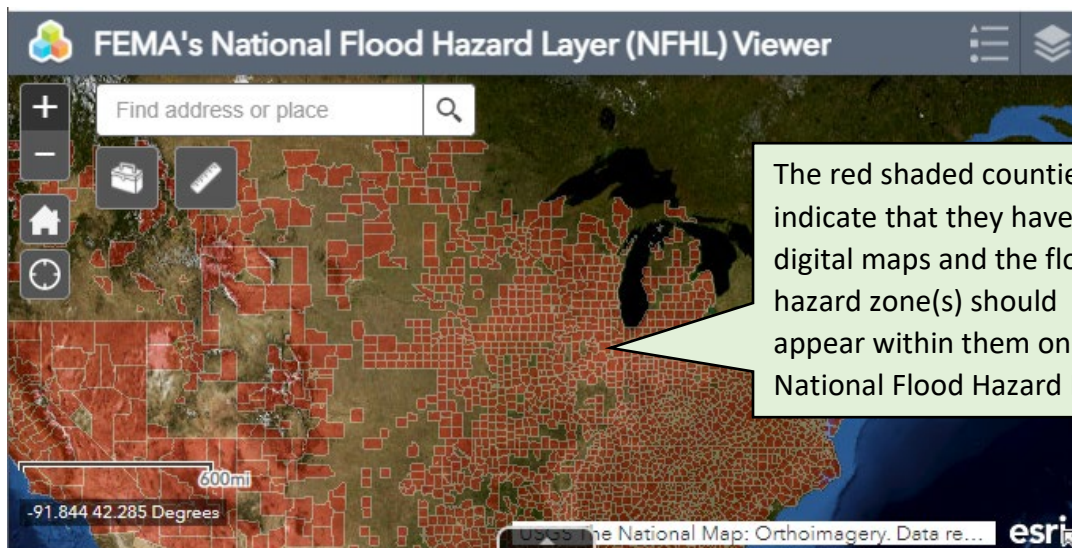

The red shaded counties indicate that they have digital maps and the flood hazard zone(s) should appear within them on the National Flood Hazard Layer



In order for the flood hazard zones to appear you have to zoom. Make sure you give time for the flood layer to load!

# Accessing Letter of Map Amendment (LOMA) information on the National Flood Hazard Layer:

1. Click the "Layer List" button in the upper right corner of the screen.

2. Click the arrow to the left of "NFHL" to reveal options within its layer. *Make sure the box, to the left of "NFHL", is check marked!*

3. Check the box next to LOMAs to load LOMA locations.

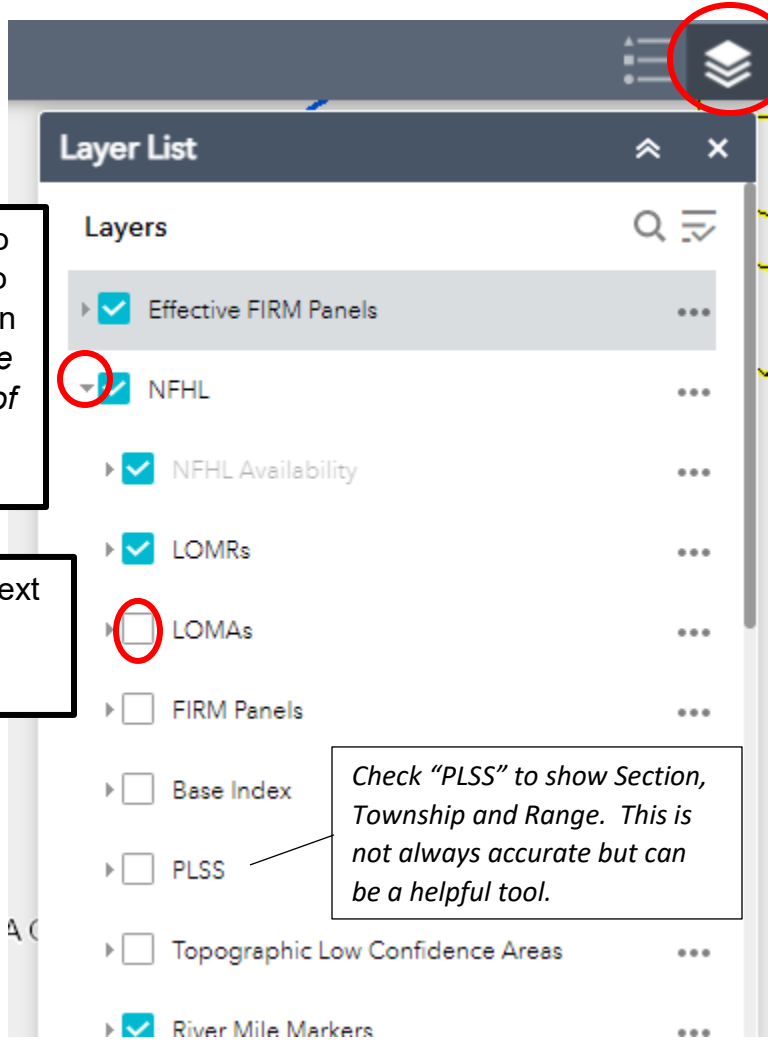

Check "PLSS" to show Section, Township and Range. This is not always accurate but can be a helpful tool.

LOMAs will appear as purple dots.

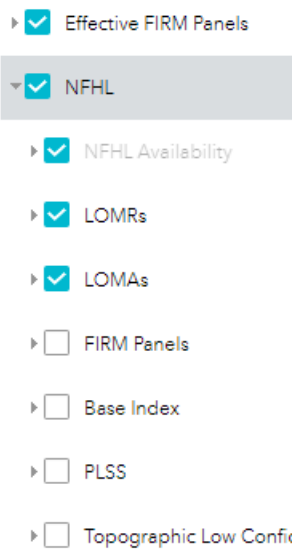
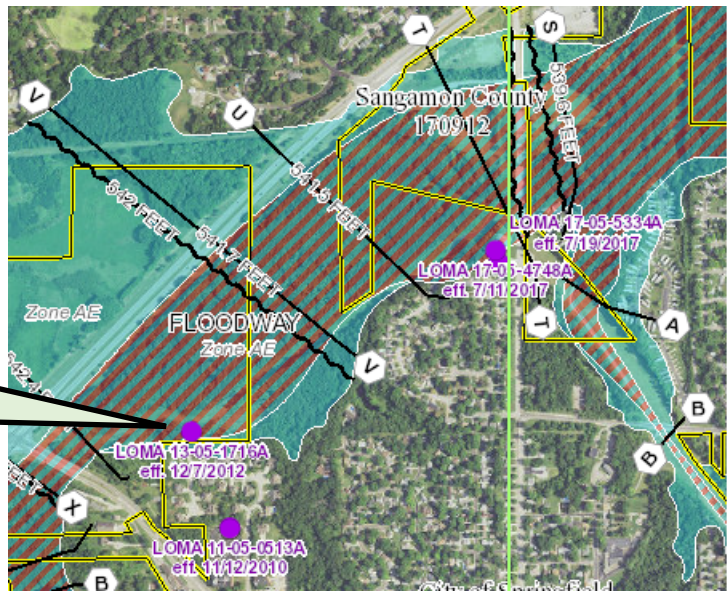

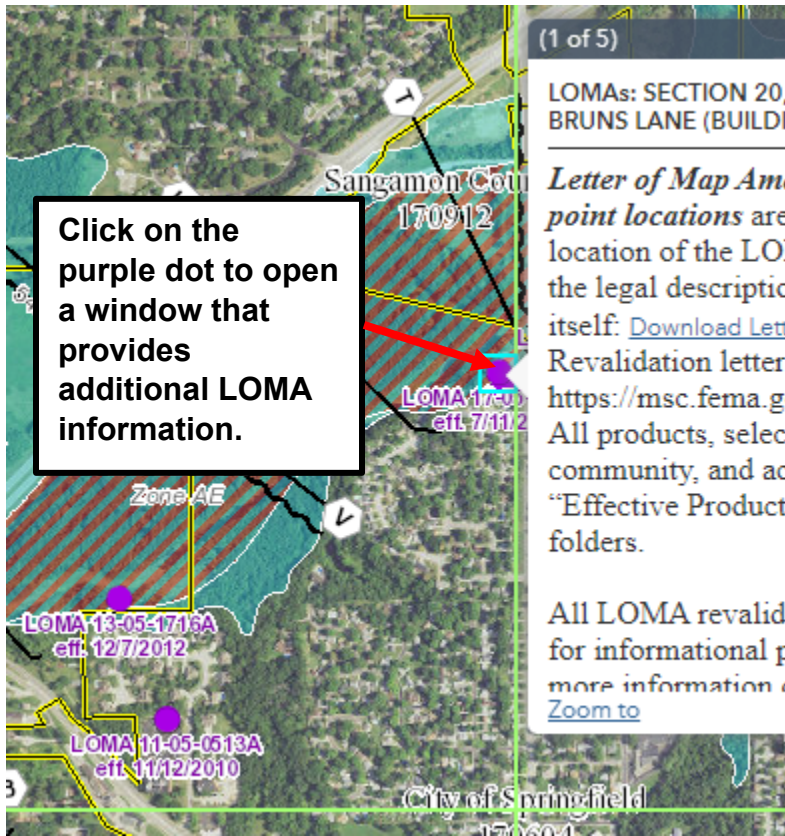

Click on the purple dot to open a window that provides additional LOMA information.

(1 of 5) Layers

LOMAs: SECTION 20, T16N, R5W -- 1501 BRUNS LANE (BUILDINGS 1 & 2)

---

*Letter of Map Amendment (LOMA) point locations* are approximate. The location of the LOMA is referenced in the legal description of the letter itself: [Download Letter Here](#).

Revalidation letters can be found at <https://msc.fema.gov> by using Search All products, selecting your community, and accessing the "Effective Products" and "LOMC" folders.

All LOMA revalidation statuses are for informational purposes only. For more information on how this [Zoom to](#) ...

Click "Download Letter Here" to view the LOMA.

Topographic Low Confide