



WHITE-TAILED DEER SUMMARY 2021-2022: GREENE COUNTY

Forest Wildlife Program, Illinois Department of Natural Resources



County Size: 548 square miles

Year Opened to Deer Hunting: 1960

Record Harvest: 3,241 (2004)

Average Harvest (previous 10 years): 1,995

Total 2021-2022 Harvest (all seasons): 1,897

Permits issued/quota 2021-2022(excludes landowner; archery and youth are statewide):

Firearm: 2100/2100 **Muzzle:** 250/250

Chronic Wasting Disease Detected: No

Check Station Location: N/A

Late Winter/CWD Season in 2022-2023: No.

Deer Vehicle Accident (DVA) rates (accidents per billion miles driven) are used as an index of deer population size. Counties are closed to Late Winter/CWD season if DVA rates remain below goal, unless other factors (excessive crop damage and/or disease issues) are present.

Last year in Late Winter/CWD: 2013

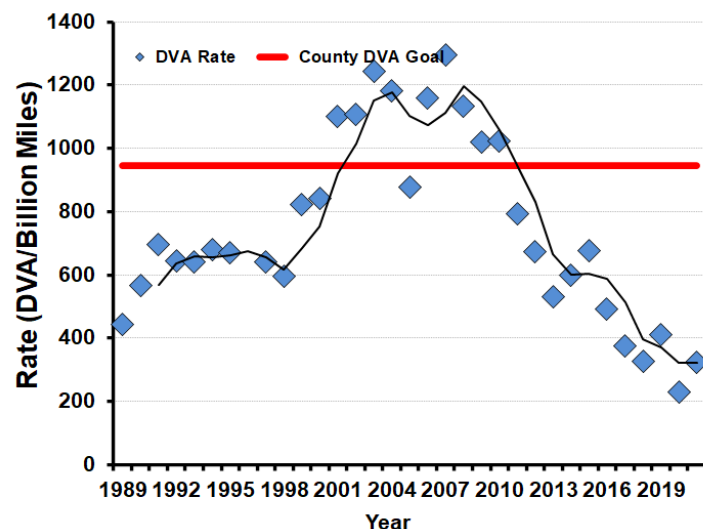

2021-2022 Harvest by Season

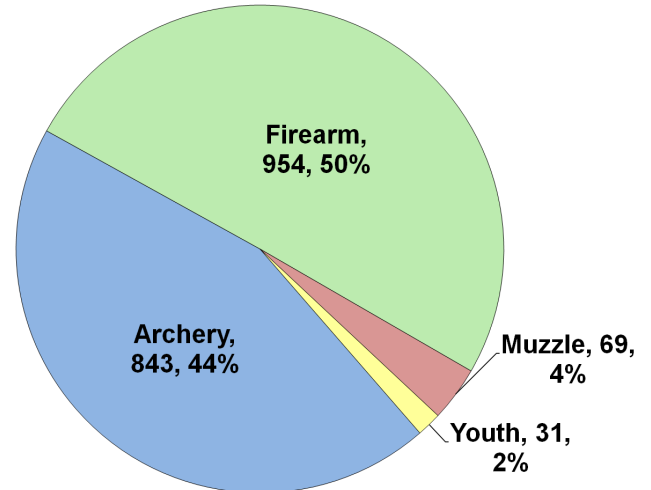

Recent Harvest (all seasons)

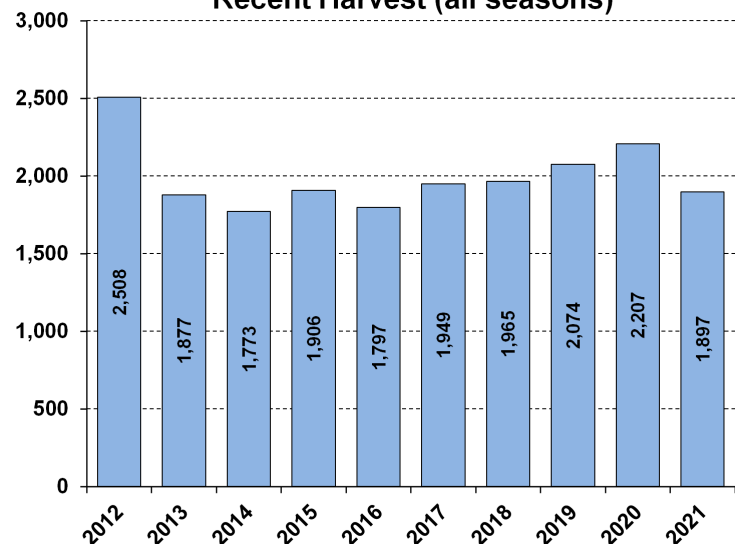

Recent Archery Harvest by Bow Type

Type	2017	2018	2019	2020	2021
Compound	591	511	529	542	440
Crossbow	217	323	373	473	393
Traditional	4	5	11	15	10
Total	812	839	913	1030	843

Age/Sex Composition of Recent Harvest (%)

	2017	2018	2019	2020	2021
M - Adult	26.9	29.6	29.8	30.2	28.9
M - Yearling	13.3	12.3	15.1	11.9	11.6
M - Fawn	11.5	8.8	8.3	9.5	10.2
F - Adult	40.3	40.8	39.1	40.6	38.9
F - Fawn	8.6	9.3	7.7	7.8	10.4

M - Adult = 2.5 and older; F - Adult = 1.5 and older