



ROCKFORD PARK DISTRICT

The mission of the Rockford Park District is to **HELP PEOPLE ENJOY LIFE**

February 4, 2014

Maggie Cole
Illinois Department of Natural Resources
2050 W. Stearns
Bartlett, IL 60103

Dear Ms. Cole:

On behalf of the Rockford Park District, I want to thank the Illinois Department of Natural Resources for the Wildlife Preservation Fund Grant #13-020W that allowed us to purchase and install 6 interpretive signs for Natural Areas.

I have enclosed our final report complete with our Payment Request Certification form, the billing details, and photos of the completed signs. If you are in need of any other information to complete this grant and allow for payment, please feel free to contact me.

Thank you so much for your assistance. We look forward to partnering with you again in the future.

Sincerely,

Wendy Adams

Wendy Adams
Grant Writer



401 South Main Street, Rockford, IL 61101-1321 • Phone 815-987-8800 • TTY 888-871-6171 • Fax 815-987-8877 • rockfordparkdistrict.org

Serving the Communities of Cherry Valley, Loves Park, New Milford, Rockford, and unincorporated areas of Winnebago and Boone Counties

PRINTED ON RECYCLED PAPER





Final Report

Grant Agreement Number: 13-020W

Grant Name, address, and telephone number:

Park Interpretive Signs for Natural Areas
Rockford Park District
401 S. Main Street
Rockford, IL 61101
815-987-8695

Time-Frame of the report: 7/18/12 to 12/31/13

Name, telephone number and email of Grantee representative completing the report:

Wendy Adams, Grant Writer
815-987-8695
wendyadams@rockfordparkdistrict.org

Project objective as described in the application and grant agreement:

Creation and installation of 2 large interpretive signs at Sinnissippi Park and Shorewood Park along the Rock River Recreation Path. The signs describe the Rock River (Shorewood Park) and a backwater marsh (at Shorewood Park) along with their natural features, benefits, plants, inhabitants, etc. with the goal of educating park patrons on what they are seeing. The Rock River Recreation Path is known as the “backyard of our community”. Visitors can see sculptures, the Nicholas Conservatory & Gardens, Rose Gardens, quiet spaces and small mammals, and birds along the river and in the park. Fishermen enjoy casting from the shores and Bald Eagle are often seen soaring over the river. Nearly one million people a year visit the riverfront to enjoy it’s natural beauty. This project continues the Rockford Park District’s interpretive sign efforts that were started in 2011 with the Upland Prairie sign placed in Atwood Park. Other signs are planned as funding is available.

Summary of the Project accomplishments:

Six signs were designed with text and high resolution images and placed at Sinnissippi and Shorewood Parks. The signs were fabricated for outdoor display with a ten-year warranty against fading and mounted on powder-coated aluminum bases. The Rockford Park District staff assembled and mounted the signs. Concrete was used to anchor the signs in post holes.

The interpretive signs describe the natural areas features, benefits, plants, animals, birds, etc. with the goal of educating park patrons on the natural features and habitats they are seeing along the Rock River in Sinnissippi and Shorewood Parks.

WETLANDS

Searls Park Prairie Nature Preserve

*"I enter a swamp as a sacred place,
a sanctum sanctorum."*

— HENRY DAVID THOREAU



What is a wetland?

A wetland is generally defined as an area that is part land and water. This combination creates a hydric, or wet, soil that is able to support vegetation that can only grow in or on water. Searls Park contains three types of wetlands: wet prairie, sedge meadow, and marsh.

What is an Illinois Nature Preserve?

An Illinois Nature Preserve is an area of land that has been formally dedicated and protected as a sanctuary for native plants and wildlife. It is maintained in its natural condition so that present and future generations can see an example of the historic Illinois landscape.

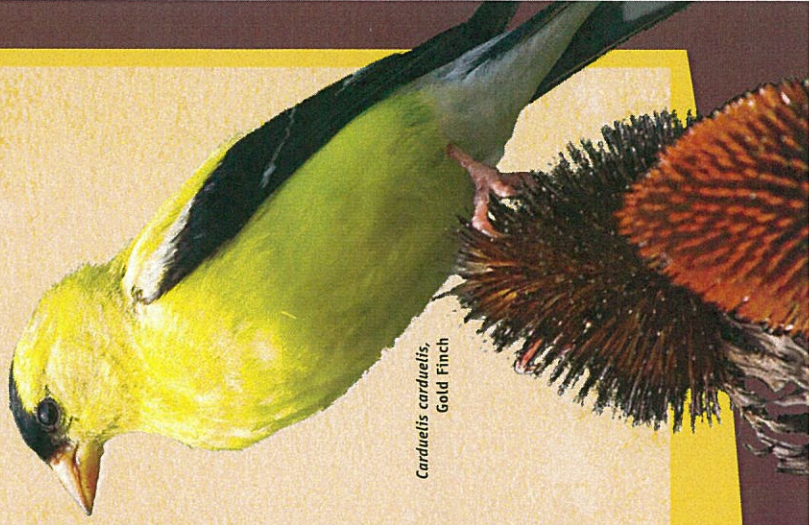

Carduelis carduelis,
Gold Finch



ROCKFORD
PARK DISTRICT

rockfordparkdistrict.org

UPLAND FOREST

Anna R. Page Conservation Forest



Quercus, White Oak leaf



Corylus americana, Shagbark Hickory

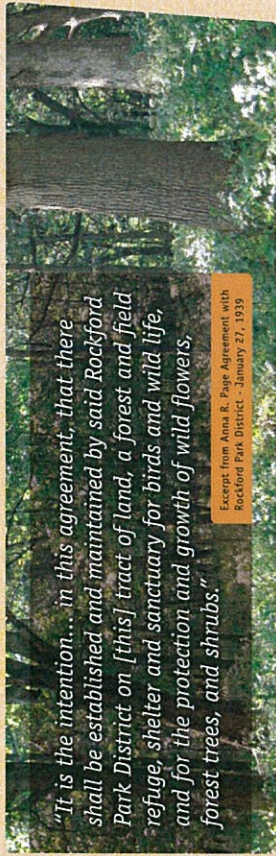

"It is the intention... in this agreement, that there shall be established and maintained by said Rockford Park District on [this] tract of land, a forest and field refuge, shelter and sanctuary for birds and wild life, and for the protection and growth of wild flowers, forest trees, and shrubs."

Excerpt from Anna R. Page Agreement with Rockford Park District - January 27, 1939

What is a forest?

Forest habitat is a closed canopy woodland dominated by trees that seasonally lose their leaves, with an under story of shade tolerant shrubs and plants.



Quercus macrocarpa, Big Oak

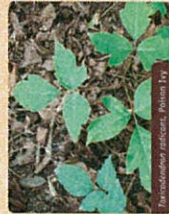

Prinosyris radicans, Pinon Ivy

Invasive species

Plants found in a forest that are not native are called invasive species, or weeds. They can diminish the population of native plants that are crucial for the sustainability of our natural areas.



Linnaea meadia, Golden Pincushion



Erythronium albidum, Trout Lily

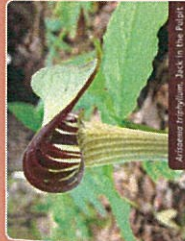

Arisaema perfoliatum, Jack-in-the-pulpit

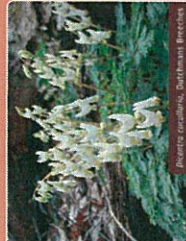

Rubus occidentalis, Multiflorus Blackberry

Ground layer activity

Spring wildflowers thrive in a forest during the early part of spring, before the canopy of tree leaves fully develop. This allows the sun to cut through the trees and give extra light to the wildflowers for rapid growth. By late summer, wildflowers become dormant, resisting drought and giving late-blooming plants the opportunity to receive more sunlight and populate the ground layer.

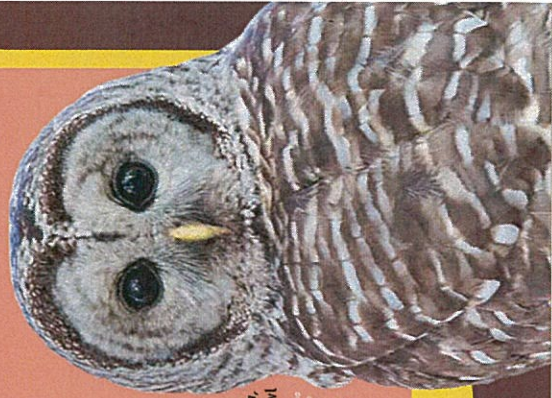

Strix varia, Barred Owl

The Barred Owl stays mostly in the forest, but may occasionally be seen in open areas.



rockfordparkdistrict.org



Tamias striatus, Eastern Chipmunk

UPLAND FOREST

Reuben A. Aldeen Park



Acer saccharum, Sugar Maple Leaf



Corylus americana, Shagbark Hickory

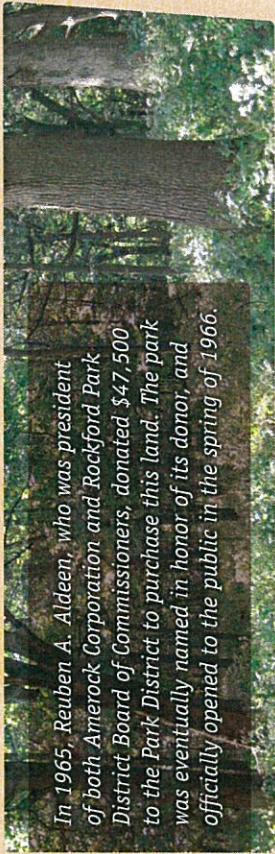

In 1965, Reuben A. Aldeen, who was president of both Amerock Corporation and Rockford Park District Board of Commissioners, donated \$47,500 to the Park District to purchase this land. The park was eventually named in honor of its donor, and officially opened to the public in the spring of 1966.

What is a forest?

Forest habitat is a closed canopy woodland dominated by trees that seasonally lose their leaves, with an under story of shade tolerant shrubs and plants. Aldeen Park holds 88 acres of maple-oak woodland, prairie, and creek habitat.



Quercus macrocarpa, Bur Oak



Toxicodendron radicans, Poison Ivy

! Invasive species

Plants found in a forest that are not native are called invasive species, or weeds. They can diminish the population of native plants that are crucial for the sustainability of our natural areas.

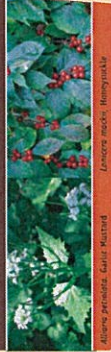

Lonicera maackii, Honeysuckle



Pyrolis rotundifolia, Heart Lily



Arisaema tripartitum, Jack-in-the-pulpit

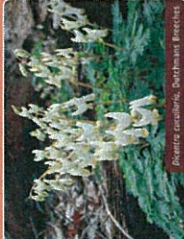

Asplenium platyneuron, Softstem Spleenwort

Ground layer activity

Spring wildflowers thrive in a forest during the early part of spring, before the canopy of tree leaves fully develop. This allows the sun to cut through the trees and give extra light to the wildflowers for rapid growth. By late summer, wildflowers become dormant, resisting drought and giving late-blooming plants the opportunity to receive more sunlight and populate the ground layer.

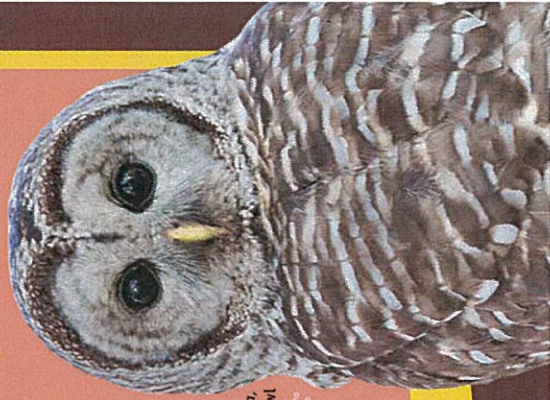

Strix varia, Barred Owl

The Barred Owl stays in your area most of the year, but it can be seen in the winter months.



Sciurus hudsonicus, Eastern Chipmunk



rockfordparkdistrict.org

One of six interpretive signs



Total Project Expenditures:

Vendor	Address of Vendor	Description	Quantity	Date Purchased	Amount of purchase
Vacker, Inc.	948 Sherren St.W., Roseville, MN 55113	NPS traditional style base with 24"x42"frant for ground installation,	6	12/2/13	4,214.00
Prographics	4404 Boeing Dr., Rockford, IL 61109	Large Format Rec. Path Map Interpretive Signs	6	12/19/13	\$767.86
Schmeling Lumber	1031 School Street Rockford, IL 61101	50# bags of Concrete	8	6/19/13	\$35.34
				Total	\$5017.20

Check Image

Item Reference	270604
Amount	\$2,209.50

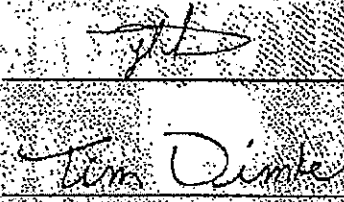
THIS CHECK HAS A COLORED BACKGROUND AND CONTAINS MULTIPLE SECURITY FEATURES - SEE BACK FOR DETAILS			
 ROCKFORD PARK DISTRICT	ACCOUNTS PAYABLE 401 SOUTH MAIN ST STE 101 ROCKFORD, IL 61201-1521 (815) 987-8800	APPROVED THROUGH RIVERSIDE COMMUNITY BANK ACCOUNT # 11111	12345 789
PAY		15876	01/17/2014
Two Thousand Two Hundred Nine Dollars and Fifty Cents		270604	2,209.50
TO THE ORDER OF	PROFESSIONAL GRAPHICS 4404 BOEING DRIVE ROCKFORD, IL 61109		
⑈0270604⑈ ⑆071925554⑆ 1106079⑈			

Riverside Community Bank

Check Image	
Item Reference	270604
Amount	\$2,209.50

<p>334780021200 01-21-2014 >071923307< Alpine Bank & Trust Company Rockford, IL</p> <p>ALPINE BANK 071923307 FOR DEPOSIT ONLY PROFESSIONAL GRAPHICS INC. OPERATING ACCOUNT 70042106</p>

Riverside Community Bank



SIGNS FOR PARKS & TRAILS

948 Sherren St. W., Roseville, MN 55113
 Phone: 651.487.3100 Fax: 651.487-0304
 www.vackersign.com

Invoice

Date	Invoice #
12/13/2013	1018

Bill To

Rockford Park District
 Nathan McDonald
 401 S Main St
 Rockford, IL 61101



P.O. No.	Terms	Project
	30 days	

Quantity	Description	Rate	Amount
6	NPS traditional style base with 24"x42" frame, for in ground installation, 45 degree angle mount, NPS brown powder coat. Extra 12" post length for bury depth of 28"-31".	654.00	3,924.00
1	Shipping costs	290.00	290.00
	Sales Tax		0.00

Thanks for the project!	Total	\$4,214.00
-------------------------	--------------	------------

Check Image

Item Reference	270533
Amount	\$4,214.00

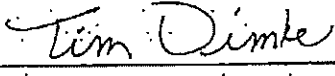
THIS CHECK HAS A COLORED BACKGROUND AND CONTAINS MULTIPLE SECURITY FEATURES - SEE BACK FOR DETAILS											
 ROCKFORD PARK DISTRICT	ACCOUNTS PAYABLE 401 SOUTH MAIN ST STE 101 ROCKFORD, IL 61101-1321 (815) 987-8800	PAID TO THE ORDER OF RIVERSIDE COMMUNITY BANK RCKT050, L 4114	719								
		<table border="1"><thead><tr><th>TRAILER NUMBER</th><th>DATE</th><th>CHECK NUMBER</th><th>CHECK AMOUNT</th></tr></thead><tbody><tr><td>18464</td><td>01/13/2014</td><td>270533</td><td>4,214.00</td></tr></tbody></table>	TRAILER NUMBER	DATE	CHECK NUMBER	CHECK AMOUNT	18464	01/13/2014	270533	4,214.00	
TRAILER NUMBER	DATE	CHECK NUMBER	CHECK AMOUNT								
18464	01/13/2014	270533	4,214.00								
PAY	Four Thousand Two Hundred Fourteen Dollars and No Cents										
TO THE ORDER OF	VACKER, INC. 948 SHERREN ST. W ROSEVILLE, MN 55113										
											
⑈0270533⑈ ⑆071925554⑆ 1108079⑈											

Riverside Community Bank

<i>CheckImage</i>	
Item Reference	270533
Amount	\$4,214.00

<table border="1"> <tr> <td>SECURITY FEATURES LISTED BELOW EXCEED INDUSTRY STANDARDS</td> <td></td> </tr> <tr> <td>SECURITY FEATURES</td> <td>DESCRIPTION FOR FEATURE</td> </tr> <tr> <td>100% Cotton</td> <td>High quality cotton fibers</td> </tr> <tr> <td>Watermark</td> <td>Visible from both sides</td> </tr> <tr> <td>Microprint</td> <td>Small text around the perimeter</td> </tr> <tr> <td>Color Shift Ink</td> <td>Changes color when tilted</td> </tr> <tr> <td>Security Thread</td> <td>Embedded in the paper</td> </tr> <tr> <td>UV Fluorescence</td> <td>Glow under ultraviolet light</td> </tr> <tr> <td>Temperature Sensitive Ink</td> <td>Changes color with temperature</td> </tr> <tr> <td>Security Hologram</td> <td>3D effect when viewed from different angles</td> </tr> <tr> <td>Color Changing Ink</td> <td>Changes color when viewed from different angles</td> </tr> <tr> <td>Security Pattern</td> <td>Complex geometric patterns</td> </tr> <tr> <td>Security Markings</td> <td>Small, hard-to-see markings</td> </tr> <tr> <td>Security Features</td> <td>Various security features</td> </tr> <tr> <td>Security Elements</td> <td>Various security elements</td> </tr> <tr> <td>Security Details</td> <td>Various security details</td> </tr> <tr> <td>Security Aspects</td> <td>Various security aspects</td> </tr> <tr> <td>Security Characteristics</td> <td>Various security characteristics</td> </tr> <tr> <td>Security Attributes</td> <td>Various security attributes</td> </tr> <tr> <td>Security Properties</td> <td>Various security properties</td> </tr> <tr> <td>Security Qualities</td> <td>Various security qualities</td> </tr> <tr> <td>Security Traits</td> <td>Various security traits</td> </tr> <tr> <td>Security Features</td> <td>Various security features</td> </tr> <tr> <td>Security Elements</td> <td>Various security elements</td> </tr> <tr> <td>Security Details</td> <td>Various security details</td> </tr> <tr> <td>Security Aspects</td> <td>Various security aspects</td> </tr> <tr> <td>Security Characteristics</td> <td>Various security characteristics</td> </tr> <tr> <td>Security Attributes</td> <td>Various security attributes</td> </tr> <tr> <td>Security Properties</td> <td>Various security properties</td> </tr> <tr> <td>Security Qualities</td> <td>Various security qualities</td> </tr> <tr> <td>Security Traits</td> <td>Various security traits</td> </tr> </table>	SECURITY FEATURES LISTED BELOW EXCEED INDUSTRY STANDARDS		SECURITY FEATURES	DESCRIPTION FOR FEATURE	100% Cotton	High quality cotton fibers	Watermark	Visible from both sides	Microprint	Small text around the perimeter	Color Shift Ink	Changes color when tilted	Security Thread	Embedded in the paper	UV Fluorescence	Glow under ultraviolet light	Temperature Sensitive Ink	Changes color with temperature	Security Hologram	3D effect when viewed from different angles	Color Changing Ink	Changes color when viewed from different angles	Security Pattern	Complex geometric patterns	Security Markings	Small, hard-to-see markings	Security Features	Various security features	Security Elements	Various security elements	Security Details	Various security details	Security Aspects	Various security aspects	Security Characteristics	Various security characteristics	Security Attributes	Various security attributes	Security Properties	Various security properties	Security Qualities	Various security qualities	Security Traits	Various security traits	Security Features	Various security features	Security Elements	Various security elements	Security Details	Various security details	Security Aspects	Various security aspects	Security Characteristics	Various security characteristics	Security Attributes	Various security attributes	Security Properties	Various security properties	Security Qualities	Various security qualities	Security Traits	Various security traits	<p style="text-align: center;"> <096000959< North Star Bank #001 2014-01-20 0001755857 </p> <p style="text-align: right;"> ENDORSE HERE X <i>Five Vazquez Inc</i> Vazquez Inc </p> <p style="text-align: right;"> DO NOT SIGN / WRITE / STAMP BELOW THIS LINE ON FEDERAL RESERVE NOTE </p>
SECURITY FEATURES LISTED BELOW EXCEED INDUSTRY STANDARDS																																																															
SECURITY FEATURES	DESCRIPTION FOR FEATURE																																																														
100% Cotton	High quality cotton fibers																																																														
Watermark	Visible from both sides																																																														
Microprint	Small text around the perimeter																																																														
Color Shift Ink	Changes color when tilted																																																														
Security Thread	Embedded in the paper																																																														
UV Fluorescence	Glow under ultraviolet light																																																														
Temperature Sensitive Ink	Changes color with temperature																																																														
Security Hologram	3D effect when viewed from different angles																																																														
Color Changing Ink	Changes color when viewed from different angles																																																														
Security Pattern	Complex geometric patterns																																																														
Security Markings	Small, hard-to-see markings																																																														
Security Features	Various security features																																																														
Security Elements	Various security elements																																																														
Security Details	Various security details																																																														
Security Aspects	Various security aspects																																																														
Security Characteristics	Various security characteristics																																																														
Security Attributes	Various security attributes																																																														
Security Properties	Various security properties																																																														
Security Qualities	Various security qualities																																																														
Security Traits	Various security traits																																																														
Security Features	Various security features																																																														
Security Elements	Various security elements																																																														
Security Details	Various security details																																																														
Security Aspects	Various security aspects																																																														
Security Characteristics	Various security characteristics																																																														
Security Attributes	Various security attributes																																																														
Security Properties	Various security properties																																																														
Security Qualities	Various security qualities																																																														
Security Traits	Various security traits																																																														

Riverside Community Bank

THIS CHECK HAS A COLORED BACKGROUND AND CONTAINS MULTIPLE SECURITY FEATURES - SEE BACK FOR DETAILS



ACCOUNTS PAYABLE
401 SOUTH MAIN ST STE 101
ROCKFORD, IL 61101-1321
(815) 987-8800

PAYABLE THROUGH
RIVERSIDE COMMUNITY BANK
ROCKFORD, IL 61114

Z9-2555
719

VENDOR NUMBER	DATE	CHECK NUMBER	CHECK AMOUNT
05052	06/28/2013	266402	220.59

PAY Two Hundred Twenty Dollars and Fifty Nine Cents

TO THE ORDER OF SCHMELING BUILDING SUPPLY, INC
1031 SCHOOL ST
ROCKFORD, IL 61101-5930

Jack L. ...
Tim Dimke



⑈0266402⑈ ⑆071925554⑆ 1106079⑈

Date:07/08/2013 ImgFile:ceinc001 Account:1106079 Amount:\$220.59 Serial:266402 Sequence:7131672 Transit/Routing:71925554 TranCode:81 DbCr:D BankID:3 EAF:0 OrigSequence:7131672 Pocket:1 RepassPocket:99 Old BankID:3

ENDORSE HERE:

X _____

MP _____

Pay to the Order of _____

Northwest Bank of Rockford

071923857

DO NOT SIGN EAF DEPOSIT ONLY THIS LINE

FOR PAYEE'S USE ONLY: SCHMELING BUILDING SUPPLY, INC

MP

Original

Document

* SECURITY FEATURES LISTED BELOW EXCEED INDUSTRY STANDARDS

SECURITY FEATURE	DESCRIPTION
Void Penograph	The word "VOID" appears when copied or scanned. Visible on most copiers. Makes document difficult to duplicate. Responds to heat from a hair dryer when rubbed briskly.
Heat Sensitive Lock Icon	Chemical applied to the sheet that reacts in tone to the environment when run through a copier.
Toner Adhesion	When ink applied at paper mill held up to light to verify.
True Watermark	Visible fibers embedded into the paper that become visible under ultraviolet light.
Fluorescent Fibers	Paper reacts to chemical alteration leaving a visible stain on the paper.
Chemical Reactivity	Colored pattern reacts against alteration.
Colored Background	Alerts finance institutions and criminals that hand altered security features are present.
Warning Border	Alerts finance institutions and criminals that hand altered security features are present.
Micro Printing	Small text visible when viewed through a magnifying glass. When copied, appears as dotted line.
Security Barcode	Back pattern prevents cutting and pasting of the document.

MP

ROCKFORD PARK DISTRICT
401 S MAIN ST. ROCKFORD, IL 61101

ACCOUNTS PAYABLE CHECK

NO. 266402

INVOICE NUMBER	DATE	P.O. NUMBER	DESCRIPTION	DISCOUNT	AMOUNT
1304-178577	04/18/2013	B-0801198	WOOD STAKES	0.00	40.82
1304-178922	04/26/2013	B-0801198	WOOD STAKES	0.00	54.43
1305-179549	05/10/2013	B-0801198	CONCRETE MIX	0.00	35.34
1305-180121	05/22/2013	B-0801198	TIMBERS	0.00	90.00
					220.59

↓
Only concrete
is part of
grant scope

PLEASE DETACH BEFORE DEPOSITING



ACCOUNTS PAYABLE
401 SOUTH MAIN ST STE 101
ROCKFORD, IL 61101-1321
(815) 987-8800

PAYABLE THROUGH
RIVERSIDE COMMUNITY BANK
ROCKFORD, IL 61114

70-2555
719

VENDOR NUMBER	DATE	CHECK NUMBER	CHECK AMOUNT
05052	06/28/2013	266402	220.59

PAY Two Hundred Twenty Dollars and Fifty Nine Cents

TO THE ORDER OF SCHMELING BUILDING SUPPLY, INC
1031 SCHOOL ST
ROCKFORD, IL 61101-5930

NON-NEGOTIABLE

NON-NEGOTIABLE

COPY

COPY

COPY

COPY

COPY

"Tradition Of Quality And Service"



Building Supply, Inc.

1031 School Street Rockford, Illinois 61101

Schmeling Building Supply
 1031 School Street
 Rockford, IL 61101
 815-963-6455
 Fax: 815-963-6573

CUSTOMER COPY



INVOICE

1305-179549 PAGE 1 OF 1

SOLD TO
ROCKFORD PARK DISTRICT 401 SOUTH MAIN ST STE 101 ROCKFORD IL 61101

JOB ADDRESS
TALCOTT PAGE 987-8815

ACCOUNT	JOB
RFDPKD	1
SOLD ON	5/10/2013 8:19:53 AM
DELIVER ON	
BRANCH	1000
CUSTOMER PO#	B-0801198
STATION	POS1
CASHIER	STEVE
SALESPERSON	KEVIN
ORDER ENTRY	

RETURNS FOR CREDIT MUST BE
 MADE WITHIN 30 DAYS OF INVOICE
 DATE.

Quantity	UM	Item	Description	D	T	Price	Per	Amount
8	BAG	80C	80# CONCRETE MIX		Y	4.4175	BAG	35.34
<p><i>Concrete for book sign posts 01-6130-1121 NATHAN HILL [Signature]</i></p>								

Payment Method(s)

Charge to Acct 35.34

EXEMPT 0.00% EXE: 9992372603	SubTotal	35.34
	Sales Tax	0.00
	Deposit	
Please Pay This Amount		35.34

[Handwritten Signature]

Signature

PR

New Park Signage Helping Us Appreciate Nature

WTVO WQRF Newsroom ()

Like 0 Tweet 0

7

01/17/2014 09:49 PM 01/17/2014 09:55 PM

TI



ROCKFORD - The Rockford Park District is hoping new signage will make us a little more aware and appreciative of mother nature.

A \$2,000 grant will pay for six interpretive signs highlighting features of the natural area, which plants, birds and wildlife might be found at each location. For example, the sign along the Rock River Recreation path will describe the bald eagles in their natural habitat.

Copyright 2014 Nexstar Broadcasting, Inc. All rights reserved. This material may not be published, broadcast, rewritten, or redistributed.

Page: 1

news

More From The Web

Rich Gold Miners And Their Extravagant Hotels
(<http://learn1.st/users/Klondike/boards/58982-where-the-rich-miners-stayed>) (Learnist)

Things To Do On A Trip To the United Arab Emirates
(<http://learn1.st/users/60/boards/21697-things-to-do-on-a-trip-to-the-united-arab-emirates>) (Learnist)

What is OpenStack?
(<http://www.buildyourbestcloud.com/26/what-openstack>) (Build Your Best Cloud)

Higher Ground for Stomping Grounds
(<http://www.indiegogo.com/projects/higher-ground-for-stomping-grounds/x/5501970>) (Indiegogo)

Using Google Hangouts for your Business
(<http://hangoutplugin.com/tv/using-google-hangouts-for-your-business/>) (Hangout Plugin)

24 oz Beef Porterhouse
(<http://celebritychef.tv/2014/01/20/24-oz-beef-porterhouse/>) (Celebrity Chef)

More From This Site

Madigan Proposes Measure To Make Illinois More Business Friendly
(<http://www.mystateline.com/story/d/story/madigan-proposes-measure-to-make-illinois-more-bus-11250/turFpMqhNEyw6kbWn5fdMQ>)

An Inside Look at Nutcracker
(http://www.mystateline.com/story/d/story/an-inside-look-at-nutcracker/21799/umEz0tzjkefYL5Zg_meDw)

Car Accident Near Janesville Kills One, Injures Another
(http://www.mystateline.com/story/car-accident-near-janesville-kills-one-injures-ano/d/story/pr4_8KyPMUq-AsXNX4yXiQ)

Man Shot Outside Wisconsin Bar
(<http://www.mystateline.com/fulltext-news/man-shot-outside-wisconsin-bar/d/fulltext-news/xTsOov-RekibXfks9RESiw>)

A Rockford Staple To Close Its Doors
(http://www.mystateline.com/fulltext-news/a-rockford-staple-to-close-its-doors/d/fulltext-news/hf_OI37ITkS1dlB2zlnpKQ)

Rockford Woman Needs Stateline Help Finding Her Dog
(<http://www.mystateline.com/fulltext-news/rockford>)

“Receiving this grant is a great way for the Rockford Park District to continue to increase public awareness about environmental issues and practices of sustainability,” said Rockford Park District Grant Writer Wendy Adams.

Interpretive sign efforts in the Rockford Park District began in 2011. Other interpretive signs are planned as funding becomes available.

From around the Web

ADVERTISEMENT

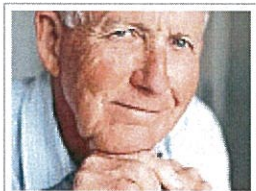

Top Investor Reveals 19 Stocks That You Must Have In Your Portfolio in 2014

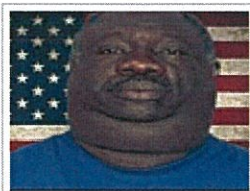

Rockford arrest records. Who do you know?



A Gallery of Famous Seinfeld Guest Stars



Learn This Phrase and get the Best Rate for Your Life Insurance Policy....

23 WIFR 2523 North Meridian Road Rockford, IL. 61101 Business: 815-987-5300 Fax: 815-965-0981
News: 815-987-5330 Fax: 815-987-5333



gray (<http://gray.tv/>) - Copyright © 2002-2014 - Designed by Gray Digital Media - Powered

by Clickability

Search St

Rockford 14° e-edition | subscribe now | find

rrstar.com

15% ...need I say more? GEICO

HOME NEWS SPORTS ENTERTAINMENT BUSINESS OPINION OBITUARIES CLASSIFIEDS JOBS CARS HOMES

FEATURED >> LOWER PETITION BROWNELL PETITION WEATHER-RELATED CLOSINGS MOST WANTED TV BOOK BLOGS CALENDAR GAMES PHOTOS VIDEOS

YOUR PHOTOS

NEWS NOW

Prep Wrestling: Hononegah heavy favorite in NIC-10 meet ... Man being rescued from Winnebago County grain bin 'in good spirits'

Rockford Park District uses grant for interpretive signs

The Rockford Park District will put up new interpretive signs with grant money from the Illinois Department of Natural Resources, Illinois Wildlife Fund.

Get unlimited access to all our digital content for just 99 cents

DON'T MISS THIS ONE-MONTH TRIAL OFFER, AND LOCAL STORIES THAT MATTER TO YOU

ROCKFORD — The Rockford Park District will put up new interpretive signs with grant money from the Illinois Department of Natural Resources, Illinois Wildlife Fund.

The \$2,000 grant will allow six large signs to be installed at Sinnissippi Park, Shorewood Park and the Rock River Recreation Path. Using pictures and definitions, the signs will educate residents on plants, birds and wildlife at their location.

For information: 815-987-8800, rockfordparkdistrict.org.

Comment or view comments

>> SUGGESTED STORIES

20-year-old northern Illinois man likely died from exposureHome - Rockford, IL - Rockford Register Star

After crash, Illinois senator calls for closer oversight of truckersHome - Rockford, IL - Rockford Register Star

Eric Sorensen leaving Rockford's WREX by JulyHome - Rockford, IL - Rockford Register Star

Top Moments: HIMYM's Mother of a Performance and Jimmy's Full HouseHome - Rockford, IL - Rockford Register Star

10 Things to Know for TodayHome - Rockford, IL - Rockford Register Star

>> FROM AROUND THE WEB

How to Take The Cool Racerback From Studio to Streettutulemon

4 Tips For Using Live Chat To Ensure A Memorable Experience For Website VisitorsVelaro

Shark Week: South Africa's Seal Island and Ring of DeathLearnist

Sheryl Sandberg Becomes One of Youngest U.S. BillionairesBloomberg

Integrating Governance throughout an Organization Helps Achieve Sustainable SuccessIFAC

Recommended by

E-mail Headlines

Learn More

PRIMETIME AUDIO VIDEO

BIG GAME SALE!

THE BIGGEST DEALS
THE BIGGEST SCREENS
THE BIGGEST SOUND

Click Here

Hedge Fund Titan Spends \$10M to Kill Keystone X...

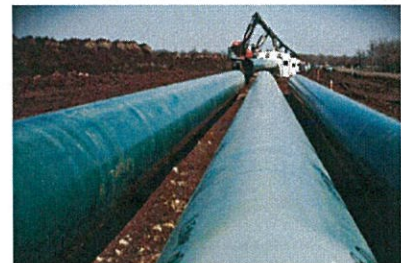

rrstar.com

>> More Articles and Offers



These starlets took the plunge & took it off for the cameras.



Frenzy over new "skinny pill". This Celeb doctor calls it the newest, fastest, fat buster...



How Seniors Can Scoop Up Free \$20,500 Checks (See If You Qualify)



Pastor Reveals a 'Biblical Money Code' - Turns \$40,000 into \$396,000 (Shocking)

ADVERTISEMENT

Login with:

0 Comments powered by: viafoura

>> EVENTS CALENDAR



Grants funds interpretive signs for Rockford Park District

Posted: Jan 17, 2014 10:14 AM CST

By Samantha Jeffreys - email

ROCKFORD (WREX) - The Rockford Park District received a \$2,000 grant to install new interpretive signs in area parks.

The grant from the Illinois Department of Natural Resources and the Illinois Wildlife Preservation Fund will help the park district install six educational signs that will teach residents about the natural features of the parks, including native plants, birds, and wildlife.

Signs will be placed at Sinnissippi Park, Shorewood Park, and the Rock River Recreation Path.

"Receiving this grant is a great way for the Rockford Park District to continue to increase public awareness about environmental issues and practices of sustainability," Rockford Park District Grant Writer Wendy Adams explained.

The park district began interpretive sign efforts in 2011. More are planned as funding becomes available.

Advertisement



New Rule in Illinois: If you pay for car insurance you better read this...



Rockford - New rule allows many Illinois residents to get car insurance at half-price.



Rockford arrest records. Who do you know?



Candida is a fungus that's been associated with cancer. Can candida be cleansed from your system?



14 Benefits Most Seniors Didn't Know They Had



Shocking! Here's What Happened When We Tested The Top Probiotics

worldnow

All content © Copyright 2000 - 2014 WorldNow and WREX. All Rights Reserved.
For more information on this site, please read our [Privacy Policy](#) and [Terms of Service](#) and [Mobile Privacy Policy & Terms of Service](#).

Persons with disabilities who need assistance with issues relating to the content of this station's public inspection file should contact Administrative Assistant Trista Truesdale at (815) 335-7856. Questions or concerns relating to the accessibility of the FCC's online public file system should be directed to the FCC at 888-225-5322, at 888-835-5322 (TTY) or at fccinfo@fcc.gov.



(<http://www.wifr.com>)

Grant Funds Signs in Rockford Park District

By: WIFR Newsroom

Posted: Sun 8:50 AM, Jan 19, 2014

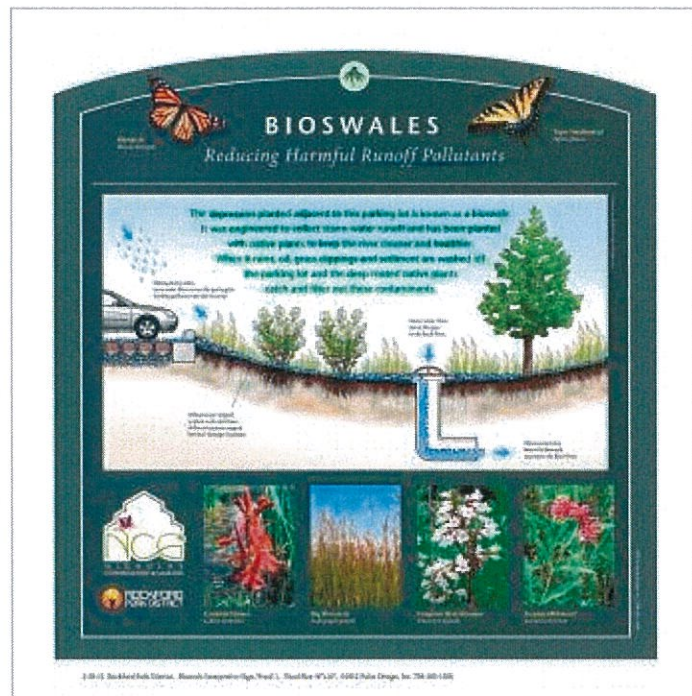

ROCKFORD (WIFR) – Be on the lookout for new interpretive signs in the Rockford Park District. The Illinois Department of Natural Resources (IDNR), Illinois Wildlife Preservation Fund awarded the Rockford Park District \$2,000 to install six large interpretive signs like the one shown below. Interpretive signs will help educate residents through illustrations and definitions about the features of natural areas, and which plants, birds, and wildlife might be found at the location.

New signage is being placed at the following locations:

- Sinnissippi Park, 1401 N. 2nd Street, Rockford
- Shorewood Park, 235 Evelyn Ave., Loves Park
- Rock River Recreation Path

The Rock River Recreation Path is 10 miles long, and winds along the Rock River. Signage will help describe the natural beauty found along the riverfront, a place where small mammals and birds such as Bald Eagles enjoy their natural habitat.