

State of Illinois
Rod R. Blagojevich, Governor

Illinois Department of Natural Resources
Sam Flood, Acting Director



Land and Water Report

June 30, 2005



Report Cover

Redwing Slough State Natural Area is located in North Eastern Illinois in Lake County, one of the fastest urbanizing regions in the country. The Illinois Department of Natural Resources has purchased 996 acres at Redwing Slough.

It is considered a nationally significant wetland by the U.S. Fish and Wildlife Service. It provides habitat for nine State endangered or threatened species, as well as providing habitat for large numbers of waterfowl during the spring and fall migration seasons. The site is an emergent marsh "with good hemi-marsh conditions"; the optimal habitat for many wetland dependent species.

Nine State endangered or threatened bird species have been documented at Redwing Slough including the black tern, common moorhen, least bittern, sandhill crane, and yellow-headed blackbird. Other listed species using the site for foraging or loafing include black-crowned night heron and Forster's tern. Other nesting species are typical marsh avifauna, including swamp sparrow, mallard, common yellowthroat, yellow warbler, willow flycatcher and marsh wren. Historic aerial photographs indicate populations of large muskrat and beaver are active within the complex, as evidenced by intermittent blockage of the water control structures. Deer Lake supports a diverse game fish population, including: largemouth bass, bluegill, black crappie, northern pike, and golden shiner.

The parcels pictured were purchased with Natural Areas Acquisition Funds.

Equal opportunity to participate in programs of the Illinois Department of Natural Resources (IDNR) and those funded by the U.S. Fish and Wildlife Service and other agencies is available to all individuals regardless of race, sex, national origin, disability, age, religion or other non-merit factors. If you believe you have been discriminated against, contact the funding source's civil rights officer and/or the Equal Employment Opportunity Officer, IDNR, One Natural Resources Way, Springfield, IL 62702-1271; 217/785-0067; TTY 217-782-9175. This information may be provided in an alternative format if required. Contact the IDNR Clearinghouse at 217/782-7498 for assistance.

Printed by authority of the State of Illinois 750/2006
<http://www.dnr.state.il.us>

Table of Contents

DATA BY CLASSIFICATION	Page	Land & Water Acreage	Leased Acreage	Water Acreage
State Parks	1	126,032.868	9,911.280	10,481.640
Conservation Areas	4	71,627.392		20,195.000
Fish Facilities	5	274.770	32.5	88.100
Natural Areas	5	38,738.903		3,826.200
Fish and Wildlife Areas	11	87,582.626	73,384.180	8,289.690
State Wildlife Area	13		700	
Greenways and Trails	13	1,811.167		
State Memorials	13	0.100		0.000
Boating Access Areas	13	6.300	304.300	
State Recreational Area	14	3767.375	9,300.000	16.800
State Forests	14	21,056.125		9.400
Game Propagation Centers	14	1,067.420		8.000
Tree Nurseries	15	360.000		
State Habitat Area	15	5,102.097		10.500
Other Departmental Properties	16	3,129.545	39.740	1.000
Museum Division Properties	17	284.650		
Index	18			
Federal Assistance Program Key	22			
Leased Properties				
TOTAL			93,672.000	
Department Owned Properties				42,926.330
TOTAL		360,841.338		
TOTAL ALL PROPERTIES		497,439.668		

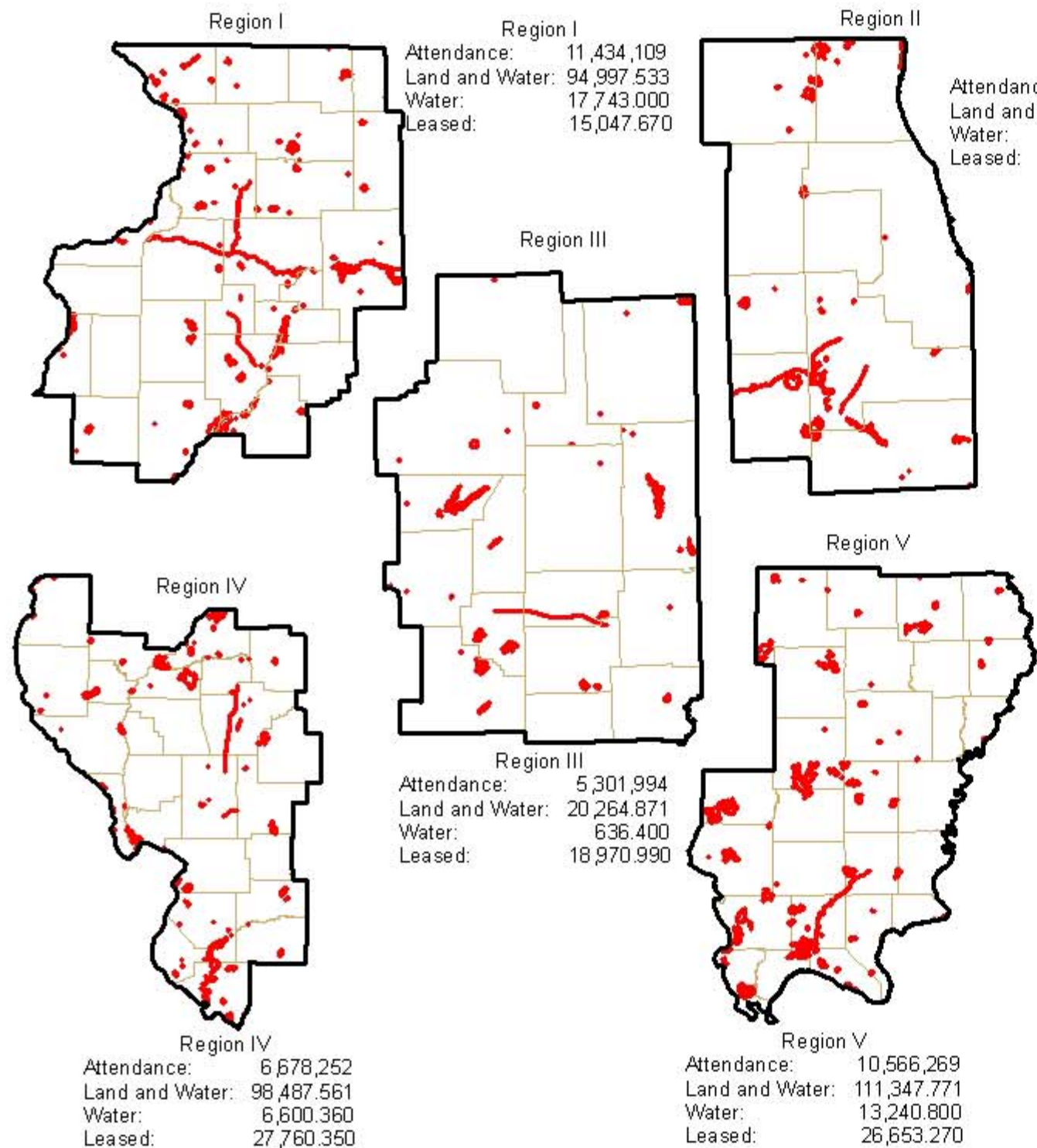

Illinois Department of Natural Resources Sites

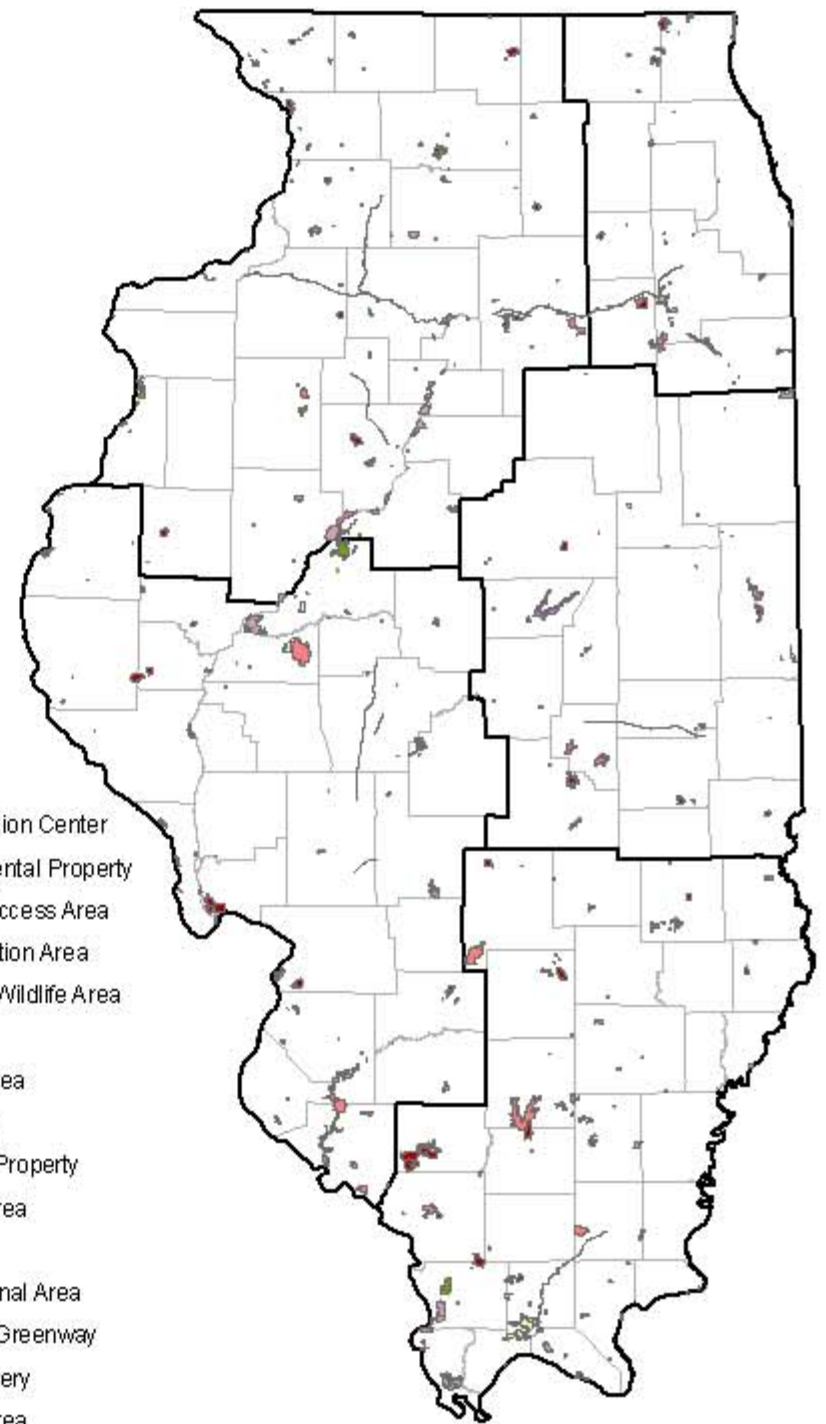

DNRProperties

-  Fish Facility
-  Game Propagation Center
-  Other Departmental Property
-  State Boating Access Area
-  State Conservation Area
-  State Fish and Wildlife Area
-  State Forest
-  State Habitat Area
-  State Memorial
-  State Museum Property
-  State Natural Area
-  State Park
-  State Recreational Area
-  State Trail and Greenway
-  State Tree Nursery
-  State Wildlife Area

State Parks

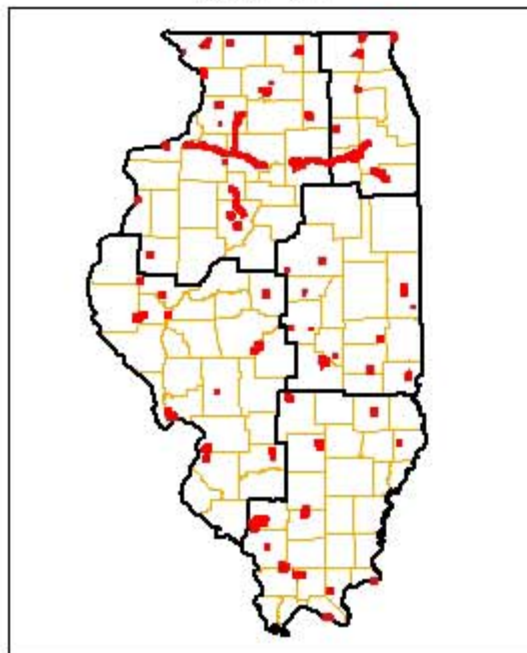

State Conservation Areas

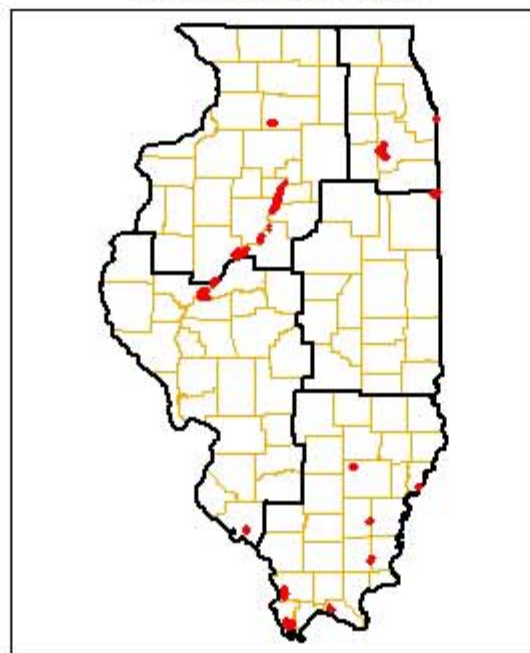

State Natural Areas

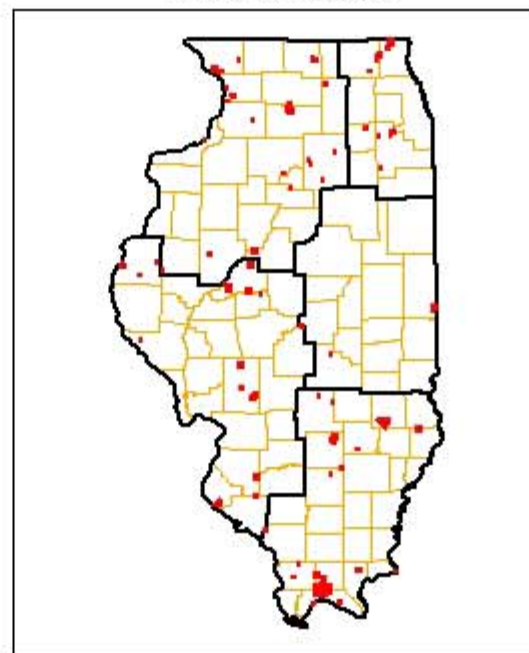

State Fish & Wildlife Areas

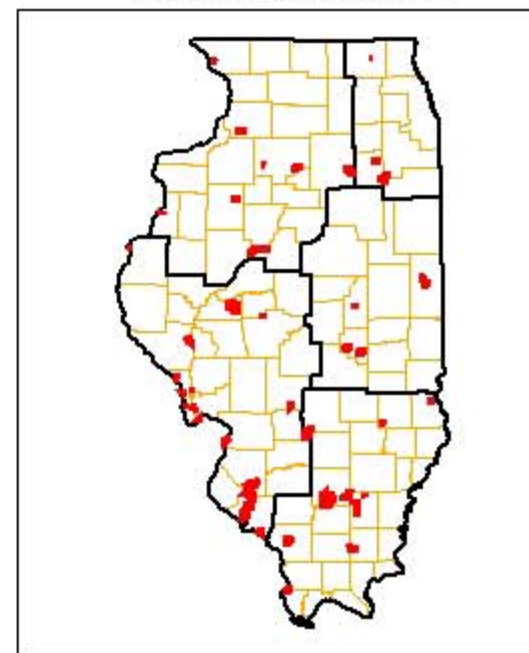

State Recreational Areas



State Forests

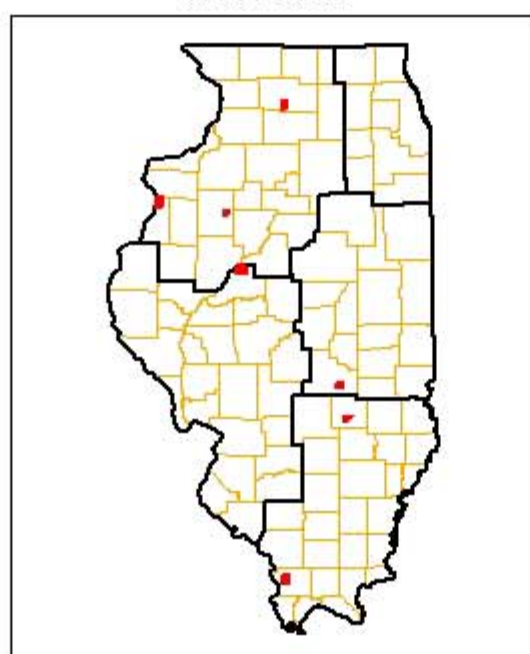

State Habitat Areas

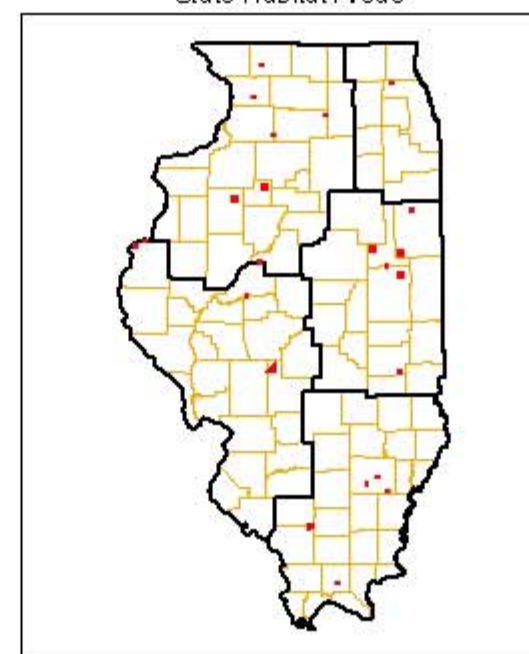

Other IDNR Properties

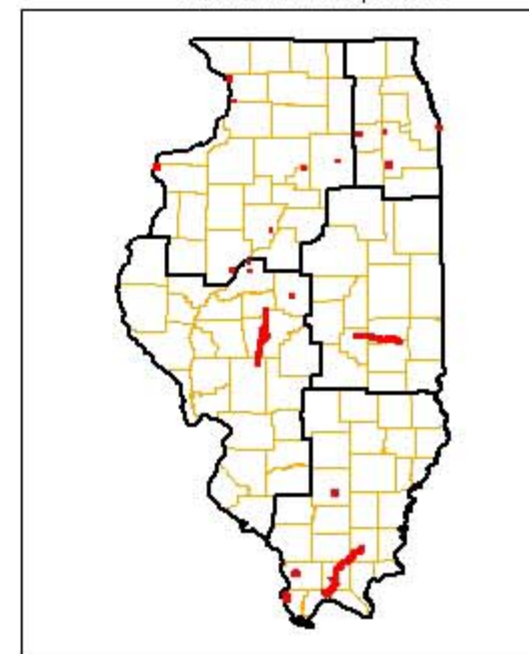

STATE OF ILLINOIS
DEPARTMENT OF NATURAL RESOURCES
Statement of Acreage Usage and Related Data
As of June 30, 2005

State Parks	County	Mgmt. Division	Apportionment 2000 Districts		Current Acreage			Ded. / Reg.	H'way Map Codes	Property Location Codes	Initial Acquisition		Fed. Proj.	2004 Attendance Figure
			Senate	House	Land + Water	Leased	Water				Year	Acreage		
Apple River Canyon Apple River Canyon LWR Apple River Canyon NP	JoDaviess	Land Management	45	89	1,802.450			182.000 441.510	A-4, B-3, B-4	50-1301-1	1932	157.100		255,665
Argyle Lake Argyle Hollow Barrens NP	McDonough	Land Management	47	94	1,724.304		95.000	15.400	G-2	50-1341-1	1948	1,051.890	1, 6	453,437
Beaver Dam	Macoupin	Land Management	49	97	740.720		20.000		J-4	50-1461-4	1947	425.000	1, 5, 6	351,946
Buffalo Rock	LaSalle	Land Management	38	76	298.000				D-7	50-3023-1	1929	43.000	5, 9	151,739
Castle Rock George B. Fell NP	Ogle	Land Management	45	90	1,966.110			709.000	C-6	50-1621-1	1967	160.000	5, 6	164,649
Cave-In-Rock	Hardin	Land Management	59	118	191.500		2.000		O-9	50-1661-5	1929	64.500		536,848
Chain O'Lakes Turner Lake Fen NP	Lake, McHenry	Land Management	31, 32	61, 63	5,962.883		2,655.000	95.000	A-8, A-9	50-1381-2	1945	840.000	1, 5, 6	1,249,205
Channahon	Will	Land Management	38	75	2.030				D-8	50-3025-2	1974	2.030		172,540
Delabar	Henderson	Land Management	47	94	89.130				E-2	50-1821-1	1960	6.000		204,675
Dixon Springs	Pope	Land Management	59	118	801.315				O-8	50-1981-5	1946	391.400	6	311,531
Eagle Creek	Moultrie, Shelby	Land Management	51	101	73.650	1,315.120			I-7, I-8	50-4961-3	1973	40.530	1, 5, 6	345,184
Edward R. Madigan	Logan	Land Management	50	100	982.210				H-6	50-3421-4	1970	741.030		148,196
Eldon Hazlet	Clinton	Land Management	54	107	144.630	2,531.470			K-6	50-1361-4	1968	38.760	1, 5	744,234
Ferne Clyffe Round Bluff NP Cedar/Draper's Bluff LWR	Johnson, Union	Land Management	58, 59	115, 118	2,435.245		18.200	53.000 741.080	N-7	50-2181-5	1949	119.500	1, 5, 6	253,848
Fort Massac Fort Massac LWR Massac Forest NP	Massac	Land Management	59	118	1,494.061		3.000	200.000 267.200	O-7, O-8	50-2381-5	1903	24.300	1, 6	1,614,774
Fox Ridge Embarras River LWR	Coles	Land Management	55	110	1,683.097		17.000	980.000	I-9	50-2421-3	1938	269.810	1, 9	468,966
Frank Holten	St Clair	Land Management	57	114	1,084.745		208.000		L-4	50-2501-4	1946	1,125.000	1	498,797
Funks Grove Funks Grove NP Thaddeus Stubblefield Grove NP	McLean	Land Management	44	87	202.320			18.610 237.720	G-6	50-6051-3	1969	183.720		
Gebhard Woods	Grundy	Land Management	38	75	29.420		3.000		D-8	50-3022-2	1934	29.600	9	244,431

State Parks	County	Mgmt. Division	Apportionment 2000 Districts		Current Acreage			Ded. / Reg.	H'way Map Codes	Property Location Codes	Initial Acquisition		Fed. Proj.	2004 Attendance Figure
			Senate	House	Land + Water	Leased	Water				Year	Acreage		
Giant City Fern Rocks NP	Jackson, Union	Land Management	38	115	4,049.640		1,000.000		N-6	50-2621-5	1927	1,162.000	1, 5, 6, 9	1,052,937
Goose Lake Prairie Goose Lake Prairie NP	Grundy	Land Management	38	75	3,181.668		70.000		D-8	50-2701-2	1969	1,971.850	5	337,893
Hazel and Bill Rutherford's Wildlife Prairie	Peoria	Land Management	46	92	1,826.477		80.000		F-5	50-2563-1	2000	1,120.000		137,282
Hennepin Canal	Bureau, Henry, Rock Island, Whiteside	Land Management	36, 37, 38, 45	71, 73, 74, 76, 90	5,348.553		2,084.000		C-5, D-3, D-4, D-5, D-6	50-2761-1	1970	4,833.380	1, 5, 6, 8	1,135,262
Horseshoe Lake-Madison	Madison	Land Management	56, 57	112, 113	2,960.410		1,266.000		K-4	50-2881-4	1971	46.170	1, 5	342,610
Illini	LaSalle	Land Management	38	75, 76	507.639				D-7	50-2921-1	1934	406.000	1, 9	697,593
Illinois and Michigan Canal	Grundy, LaSalle, Will	Land Management	38, 42, 43	75, 76, 84, 86	2,739.051				D-6, D-7, D-8, D-9	50-3028-2	1974	2,720.250	3, 5, 9	200,468
Illinois Beach North Dunes NP Illinois Beach NP	Lake	Land Management	30, 31	60, 61	2,873.778		78.000		A-9	50-3001-2	1943	1,114.000	5, 7	1,262,296
Johnson-Sauk Trail	Henry	Land Management	37	74	1,360.820		59.000		D-5	50-3041-1	1947	16.320	1, 5, 6	276,637
Jubilee College Jubilee College Forest NP	Peoria	Land Management	37	73	3,184.522				F-5	50-2561-1	1933	96.000	5, 6	149,459
Kankakee River Kankakee River NP	Kankakee, Will	Land Management	38, 40	75, 79	3,938.327		55.440		E-9	50-3121-2	1938	35.000	5, 6	1,880,723
Kickapoo Middle Fork Woods NP	Vermilion	Land Management	52	104	3,027.570		184.000		G-10, H-10	50-3161-3	1939	1,327.020	1, 6, 9	647,497
Lake Le-Aqua-Na	Stephenson	Land Management	45	89	717.431		43.000		A-5	50-3241-1	1949	614.580	1, 5	264,545
Lake Murphysboro Lake Murphysboro Hill Prairies LWR	Jackson	Land Management	58	115	1,021.210		151.000		N-6	50-3261-5	1948	904.000	1, 5	362,591
Lincoln Trail American Beech Woods NP	Clark	Land Management	55	109	1,022.620		146.000		J-10	50-3481-3	1936	31.400	1, 5	519,268
Lincoln Trail Homestead	Macon	Land Management	44	87	82.230				H-6	50-3441-3	1938	62.000	1	136,684
Lowden	Ogle	Land Management	45	90	207.500				B-6	50-3561-1	1945	207.120	6	278,681
Matthiessen Matthiessen Dells NP Margery C. Carlson NP	LaSalle	Land Management	38	76	1,935.270		11.000		D-7, E-7	50-3681-1	1943	174.560	5	308,929
Mississippi Palisades Sentinel NP	Carroll	Land Management	36	71	2,406.540				B-4	50-3801-1	1929	376.960	1, 5, 6, 9	513,397
Moraine Hills Kettle Moraine NP	McHenry	Land Management	26	52	1,889.680		95.000		B-8	50-3721-2	1939	15.000	1, 5, 6	903,725

State Parks	County	Mgmt. Division	Apportionment 2000 Districts		Current Acreage			Ded. / Reg.	H'way Map Codes	Property Location Codes	Initial Acquisition		Fed. Proj.	2004 Attendance Figure
			Senate	House	Land + Water	Leased	Water				Year	Acreage		
Moraine View	McLean	Land Management	53	106	1,687.700		158.000		G-7	50-3761-3	1959	516.270	1, 5, 6	331,068
Morrison-Rockwood	Whiteside	Land Management	36	71	1,163.800		77.000		C-4	50-3841-1	1965	174.000	1, 5	355,623
Nauvoo	Hancock	Land Management	47	94	147.920		13.000		F-1	50-3881-4	1948	143.000		211,410
Pere Marquette Brainerd Cave LWR	Jersey	Land Management	49	97	8,140.910			10.000	J-3, K-3	50-4081-4	1932	1,511.000	1, 5, 6, 9	1,022,175
Prophetstown	Whiteside	Land Management	45	90	53.500		3.000		C-5	50-4241-1	1948	53.500	6	220,427
Pyramid	Perry	Land Management	58	115, 116	18,997.551		350.000		M-5, M-6	50-4321-5	1965	1,600.000	1, 6	475,974
Ramsey Lake Ramsey Railroad Prairie NP	Fayette	Land Management	49	98	1,972.060		42.000		J-4	50-4361-5	1947	815.000	1, 5, 6	262,687
Red Hills Red Hills Seep Springs LWR Red Hills Woods NP	Lawrence	Land Management	55	109	948.430		40.000		K-10	50-4441-5	1943	797.000	1, 5, 6	543,481
Rock Cut Plum Grove NP	Winnebago	Land Management	34	68	2,993.958		164.000		B-7	50-4521-1	1957	13.000	1, 5	984,024
Rock Island Rock Island Trail Prairie NP	Peoria, Stark	Land Management	37	73, 74	398.107			20.000	E-5, F-5	50-2451-1	1969	388.080	1	158,329
Sam Parr Pere Marquette NP	Jasper	Land Management	54	108	1,180.200		183.000		J-9	50-4801-5	1960	72.090	1, 5, 6	211,677
Sangchris Lake	Christian, Sangamon	Land Management	49, 50	100, 98	3,024.231				I-5, I-6	50-4761-4	1969	1,414.000	1, 6	558,023
Shabbona Lake	DeKalb	Land Management	35	70	1,545.640		319.000		C-7	50-4881-1	1970	5.180	1, 5	372,613
Siloam Springs Robert A. Evers LWR	Adams, Brown	Land Management	47	93	5,586.170		58.000		H-2	50-5121-4	1942	406.700	1, 6	244,639
Silver Springs	Kendall	Land Management	25	50	1,330.954		26.000		C-8, D-8	50-5161-2	1970	1,314.300	1, 6	405,439
South Shore	Clinton	Land Management	54	107	39.090	794.140			K-6, L-6	50-1362-4	1966	39.090		186,994
Spitler Woods Spitler Woods NP	Macon	Land Management	51	101	202.500			159.000	H-7	50-5201-3	1937	172.000		314,051
Starved Rock Starved Rock NP	LaSalle	Land Management	38	76	2,811.323		20.000		D-7	50-5321-1	1911	315.000	1, 5, 9	2,122,422
Stephen A. Forbes	Marion	Land Management	54	107	3,103.380		594.000		K-7	50-2281-5	1959	20.000	1, 6	435,100
Tri-County Tri-County Wetland LWR	Cook, DuPage, Kane	Land Management	28	55	792.778			31.500	C-8	50-7321-2	1991	527.000		
Walnut Point Upper Embarras Woods NP Upper Embarras Woods LWR	Douglas	Land Management	55	110	631.190		59.000		I-9	50-2021-3	1961	464.190	1, 5	232,847

**STATE OF ILLINOIS
DEPARTMENT OF NATURAL RESOURCES
Statement of Acreage Usage and Related Data
As of June 30, 2005**

Wayne Fitzgerrell	Franklin, Jefferson	Land Management	54, 59	107, 117	6.340	3,235.270			M-7	50-4481-5	1996	6.340	1, 5, 6	1,473,633
Weinberg-King	Brown, Schuyler	Land Management	47	93	2,342.410		4.000		G-2, H-3	50-5421-4	1967	482.300	1, 6	74,078
Williams Creek Bluff LWR								75.247						
Weldon Springs	DeWitt	Land Management	44	87	551.220		28.000		G-7, H-7	50-5441-3	1948	119.960	1, 5, 9	320,872
White Pines Forest	Ogle	Land Management	45	90	385.000				C-6	50-5521-1	1927	315.000	5, 9	318,307
White Pines Forest NP								43.000						
William G. Stratton	Grundy	Land Management	38	75	6.750				D-8	50-3024-2	1959	3.000	1	280,130
Wolf Creek	Shelby	Land Management	51	101	1.000	2,035.280			I-7	50-4962-3	1976	1.000	1, 5	387,225

Total State Parks Acreage and Attendance

126,032.868 9,911.280 10,481.640 10,257.228

32,082,390

State Conservation Areas	County	Mgmt. Division	Apportionment 2000 Districts		Current Acreage			Ded. / Reg.	H'way Map Codes	Property Location Codes	Initial Acquisition Year	Initial Acquisition Acreage	Fed. Proj.	2004 Attendance Figure
			Senate	House	Land + Water	Leased	Water							
Anderson Lake	Fulton, Schuyler	Land Management	47	93, 94	2,247.740		1,134.000		G-4	50-3011-1	1947	911.190	1, 6, 8, 10, 11, 12	139,400
Beall Woods	Wabash	Land Management	54	108	635.600		15.000		L-10	50-1421-5	1968	5.000	1, 5	170,427
Beall Woods LWR								43.000						
Beall Woods NP								333.000						
Des Plaines	Will	Land Management	38	75	4,010.810		90.000		D-8, D-9	50-1431-2	1955	273.190	1, 6	368,140
Grant Creek Prairie NP								78.000						
Des Plaines Dolomite Prairies LWR								575.000						
Green River	Lee	Land Management	45	90	2,563.330				C-5, C-6, D-5, D-6	50-1521-1	1940	480.000	6	32,853
Hamilton County	Hamilton, White	Land Management	59	118	1,683.000		71.000		M-8	50-2741-5	1960	99.000	1, 6	236,106
Horseshoe Lake-Alexander	Alexander	Land Management	59	118	10,919.822		1,946.000		O-6, P-6	50-1441-5	1927	49.560	1, 6, 8, 11	195,668
Horseshoe Lake NP								492.000						
Iroquois County	Iroquois, Kankakee	Land Management	40	79	2,788.410		13.000		E-10	50-1481-3	1944	1,920.000	6	21,998
Iroquois County State Wildlife Area LWR								1,613.000						
Marshall	Marshall, Peoria, Putnam	Land Management	37, 38	73, 76	6,169.614		4,007.000		E-6	50-1571-1	1955	2,570.000	1, 5, 6, 8	78,025
Marshall County Hill Prairies LWR								42.500						
Mermet Lake	Massac	Land Management	59	118	2,216.820		690.000		O-7	50-1601-5	1949	10.000	1, 6	334,471
Mermet Swamp NP								43.000						
Mermet Lake Flatwoods LWR								70.000						
Pekin Lake	Tazewell	Land Management	46	91	1,488.070		548.000		F-5	50-1691-1	1966	1,087.850		
Randolph County	Randolph	Land Management	58	116	1,101.350		65.000		M-5	50-4401-4	1958	25.000	1, 5, 6	266,572
Rice Lake	Fulton	Land Management	46	91	6,811.150		1,383.000		G-4, G-5	50-1701-1	1945	2,370.000	1, 6	126,418

State Conservation Areas	County	Mgmt. Division	Apportionment 2000 Districts		Current Acreage			Ded. / Reg.	H'way Map Codes	Property Location Codes	Initial Acquisition		Fed. Proj.	2004 Attendance Figure
			Senate	House	Land + Water	Leased	Water				Year	Acreage		
Saline County Horseshoe Geological Area LWR	Gallatin, Saline	Land Management	59	118	1,270.420		105.000	1.600	N-8	50-4641-5	1959	40.000	1, 6	134,194
Sam Dale Lake	Wayne	Land Management	54	108	1,302.000		194.000		L-8	50-1961-5	1959	40.000	1, 6	124,887
Sanganosis Barkhausen Woods LWR	Cass, Mason, Schuyler	Land Management	47	93, 94	10,503.040		1,826.000	128.400	G-3, G-4, H-3, H-4	50-1771-4	1928	1,280.600	1, 6, 8, 10	70,030
Spring Lake	Tazewell	Land Management	46, 47	91, 94	2,441.550		1,285.000		F-5, G-5	50-5241-1	1950	632.000	1, 9	253,734
Union County	Union	Land Management	58	115	6,095.231		1,300.000		O-6	50-1841-5	1943	40.000	1, 6	133,544
Washington County Posen Woods NP	Washington	Land Management	58	115	1,417.400		325.000	40.000	L-6	50-5401-4	1959	160.000	1, 5, 6	169,910
William W. Powers	Cook	Land Management	17	33, 34	613.820		419.000		C-10	50-5601-2	1947	160.000		622,721
Woodford	Tazewell, Woodford	Land Management	37, 53	106, 73	5,348.215		4,779.000		E-5, E-6, F-5, F-6	50-3031-1	1928	60.000	1	73,250

Total State Conservation Areas Acreage and Attendance 71,627.392 0.000 20,195.000 3,459.500 3,552,348

Fish Facilities	County	Mgmt. Division	Apportionment 2000 Districts		Current Acreage			Ded. / Reg.	H'way Map Codes	Property Location Codes	Initial Acquisition		Fed. Proj.	2004 Attendance Figure
			Senate	House	Land + Water	Leased	Water				Year	Acreage		
Jake Wolf Memorial Fish Hatchery	Mason	Resource Conservation	47	94	124.400		37.000		G-5	20-4112-4	1980	40.000	1	7,069
LaSalle Fish Hatchery	LaSalle	Resource Conservation	38	75	3.500	32.500	3.500		E-7	20-4115-1			1	400
Little Grassy Fish Hatchery	Williamson	Resource Conservation	59	117	104.750		19.600		N-6	20-4113-5	1956	98.000	1, 5	3,195
Spring Grove Fish Hatchery	McHenry	Resource Conservation	32	63	42.120		28.000		A-8	20-4114-2	1931	42.000	1	

Total Fish Facilities Acreage and Attendance 274.770 32.500 88.100 0.000 10,664

State Natural Areas	County	Mgmt. Division	Apportionment 2000 Districts		Current Acreage			Ded. / Reg.	H'way Map Codes	Property Location Codes	Initial Acquisition		Fed. Proj.	2004 Attendance Figure
			Senate	House	Land + Water	Leased	Water				Year	Acreage		
Alorton Heron Rookery	St Clair	Land Management	57	114	7.850				L-4	50-2503-4	1998	5.400		
Ayers Sand Prairie Ayers Sand Prairie NP	Carroll	Land Management	36	71	115.500			115.000	B-4	50-1371-1	1973	35.500	5	
Barton-Sommer Woodland Barton-Sommer Woodland NP	Mason, Menard	Land Management	47, 50	100, 94	52.400			52.500	H-5	50-7331-4	1991	52.400		
Berryville Shale Glade Berryville Shale Glade NP	Union	Land Management	58	115	40.720			40.720	O-6	50-6601-5	1985	40.720	5	
Black Crown Marsh Black-Crown Marsh LWR	McHenry	Land Management	26	52	185.850			156.300	B-8	50-3724-2	1998	76.000		

State Natural Areas	County	Mgmt. Division	Apportionment 2000 Districts		Current Acreage			Ded. / Reg.	H'way Map Codes	Property Location Codes	Initial Acquisition		Fed. Proj.	2004 Attendance Figure
			Senate	House	Land + Water	Leased	Water				Year	Acreage		
Brown Barrens Brown Barrens NP	Union	Land Management	58	115	28.780			28.780	O-6	50-6661-5	1988	28.780		
Burton Cave	Adams	Land Management	47	93	85.710				H-1	50-6721-4	1981	85.710	5	
Cache River Cave Creek Glade NP Section 8 Woods NP Heron Pond-Little Black Slough NP Cache River LWR	Johnson, Massac, Pulaski	Land Management	59	118	14,062.875		3,427.000		O-7	50-2841-5	1970	1,158.790	5, 6, 8, 11	44,095
Calamus Lake Calamus Lake NP	Macon	Land Management	44	87	119.253		25.000		H-6	50-3541-3	1987	70.840		
Cecil White Prairie Cecil White Prairie LWR	Hancock	Land Management	47	94	33.000				G-2	50-5422-4	1998	33.000		
Cedar Lake Bog Cedar Lake Bog NP	Lake	Land Management	31	61	39.700				A-9	50-1511-2	1975	32.740		
Chauncey Marsh Chauncey Marsh NP	Crawford, Lawrence	Land Management	55	109	609.400				K-10	50-1251-5	1973	20.000		
Chestnut Hills Chestnut Hills NP	Pulaski	Land Management	59	118	267.000				O-7	50-1721-5	1975	227.000	5	
Clear Creek Wetland	Cass	Land Management	47	93	61.869				H-3	50-1778-4	2005	61.869		
Cretaceous Hills Cretaceous Hills NP	Pope	Land Management	59	118	236.630				O-8	50-1781-5	1965	418.000		
Cypress Pond Cypress Pond LWR	Johnson, Union	Land Management	58, 59	115, 118	1,047.360				O-7	50-2041-5	1988	313.000	6	
Dean Hills Dean Hills NP	Fayette	Land Management	51	102	85.600				J-7	50-6381-5	1981	80.000	5	
Deer Pond Deer Pond NP	Johnson	Land Management	59	118	252.567				O-7	50-6391-5	1986	61.670	5	
Denby Prairie Denby Prairie NP	Macoupin	Land Management	49	97	7.100				J-4	50-6911-4	1985	7.100		
Devil's Prop	Jefferson	Land Management	54	107	40.000				L-7	50-6771-5	1982	40.000	5	
Elton E. Fawks Bald Eagle Refuge Elton E. Fawks Bald Eagle Refuge NP	Rock Island	Land Management	36	71	223.540				D-3	50-6491-1	1982	13.900		
Fall Creek Scenic Overlook Fall Creek Gorge LWR	Adams	Land Management	47	93	222.830				H-1	50-2171-4	1980	247.330	2	35,200

State Natural Areas	County	Mgmt. Division	Apportionment 2000 Districts		Current Acreage			Ded. / Reg.	H'way Map Codes	Property Location Codes	Initial Acquisition		Fed. Proj.	2004 Attendance Figure
			Senate	House	Land + Water	Leased	Water				Year	Acreage		
Fogelpole Cave Fogelpole Cave NP	Monroe	Land Management	58	116	27.360			27.360	M-4	50-2191-4	1986	27.360		
Foley Sand Prairie Foley Sand Prairie NP	Lee	Land Management	45	90	15.150			15.150	C-5	50-2211-1	1986	15.150		
Franklin Creek Franklin Creek NP	Lee	Land Management	45	90	663.630			197.310	C-6	50-2481-1	1970	146.820	5	73,170
French Bluff	Carroll	Land Management	36	71	344.560				C-4	50-3803-1	2001	344.560		
Fults Hill Prairie Fults Hill Prairie NP	Monroe	Land Management	58	116	531.530			498.000	M-4	50-2521-4	1970	218.000		
Geissler Savanna Geissler Savanna LWR	Hancock	Land Management	47	94	36.970			36.970	G-1	50-3882-4	1998	36.970		
George S. Park Memorial Woods George S. Park Memorial Woods NP	Putnam	Land Management	38	76	80.000			80.000	E-6	50-3941-1	1967	80.000		
Gillespie Prairie Gillespie Prairie LWR	Macoupin, Montgomery	Land Management	49	98	78.140			78.100	J-5	50-6881-4	1983	78.140		
Ginther Farm	Menard	Land Management	50	100	136.940				H-5	50-6241-4	2002	136.940		
Goode's Woods Goode's Woods NP	Macoupin	Land Management	49	97	40.000			40.000	I-4	50-1462-4	1997	40.000		
Gooseberry Island Gooseberry Island NP	Kankakee	Land Management	40	79	13.740			13.700	E-9	50-6401-2	1989	13.740		
Grigsby Marsh Grigsby Marsh LWR	McDonough	Land Management	47	94	36.718			37.245	G-2	50-7131-1	1989	36.718		
Grubb Hollow Prairie Grubb Hollow Prairie NP	Pike	Land Management	49	97	50.000			50.000	I-2	50-2721-4	1987	50.000		
Guthrie Cave Guthrie Cave LWR	Union	Land Management	58	115	81.900			79.300	N-6	50-2141-5	1986	81.900		
Hanging Rock Sandstone Cliff Martin T. Snyder Memorial NP	Clay	Land Management	54	108	93.500			93.500	K-8	50-1962-5	1999	93.500		
Hanover Bluff Hanover Bluff LWR Hanover Bluff NP	JoDaviess	Land Management	45	89	699.570			187.550 361.700	B-4	50-6421-1	1981	361.700	5	
Harlem Hills Harlem Hills NP	Winnebago	Land Management	34	68	88.794			54.800	B-7	50-1261-1	1972	52.590		
Harper-Rector Woods Harper-Rector Woods NP	Fulton	Land Management	47	94	37.971			37.271	G-3	50-6741-1	1988	38.800		

State Natural Areas	County	Mgmt. Division	Apportionment 2000 Districts		Current Acreage			Ded. / Reg.	H'way Map Codes	Property Location Codes	Initial Acquisition		Fed. Proj.	2004 Attendance Figure
			Senate	House	Land + Water	Leased	Water				Year	Acreage		
Harry "Babe" Woodyard Little Vermilion River LWR	Vermilion	Land Management	52	104	1,301.213			869.000	H-10	50-3167-3	1996	1,043.000	6	
Henry Allan Gleason Henry Allan Gleason NP	Mason	Land Management	47	94	120.000			110.000	G-4	50-1751-4	1970	80.000		
Hitts Siding Prairie Hitts Siding Prairie NP	Will	Land Management	38	75	261.236			261.300	D-9	50-3371-2	1995	250.400		
Illinois Caverns	Monroe	Land Management	58	116	120.000				M-4	50-6811-4	1985	9.290		7,180
Iroquois Woods Iroquois Woods NP Hooper Branch Savanna NP	Kankakee	Land Management	40	79	44.400			44.400 560.000	E-9	50-7181-2	1990	20.000		
Jackson Slough Woods Jackson Slough Woods LWR	St Clair	Land Management	58	116	76.700			79.000	L-5	50-6571-4	1982	39.000	5	
Julius J. Knobeloch Woods Julius J. Knobeloch Woods NP	St Clair	Land Management	58	116	35.130			35.100	L-5	50-6751-4	1982	35.130	5	
Kidd Lake Marsh	Monroe	Land Management	58	116	464.560				M-4	50-2527-4	1988	225.800	6	
Kishwaukee River	DeKalb	Land Management	35	69	570.340				C-7	50-4883-1	2001	582.000		
Lake Como	Whiteside	Land Management	45	90	135.882		65.000		C-5	50-4242-1	2002	135.880		
Lake in the Hills Fen	McHenry	Land Management	32	64	139.576				B-8	50-5221-2	1988	73.280	5	
Lake Renwick Heron Rookery	Will	Land Management	42	84	316.705		192.000		D-9	50-6871-2	1990	315.660	5	
Long Branch Sand Prairie Long Branch Sand Prairie NP	Mason	Land Management	47	94	93.140			93.142	G-4	50-6981-4	1988	93.140		
Long Run Seep Long Run Seep NP	Will	Land Management	43	85	82.780			41.300	D-9	50-3581-2	1989	41.300		
Lovett's Pond	Jackson	Land Management	58	115	90.000				N-5	50-3552-5	2004	90.000		
Lower Fox River-Blake's Landing Lower Fox River-Blake's Landing NP	LaSalle	Land Management	38	75, 76	29.860			29.646	D-7	50-2331-1	1971	33.240		
Lusk Creek Canyon Lusk Creek Canyon NP	Pope	Land Management	59	118	125.000			125.000	N-8	50-3601-5	1970	280.000		
Manito Prairie Manito Prairie NP	Tazewell	Land Management	46	91	21.340			19.640	F-5	50-6531-1	1981	19.640	5	
Margaret Guzy Pothole Wetlands Margaret Guzy Pothole Wetlands LWR	Shelby	Land Management	51	101	159.000			159.000	I-7	50-4965-3	1981	249.040	5	
Marissa Woods Marissa Woods NP	St Clair	Land Management	58	116	25.287			25.287	M-5	50-6461-4	1981	25.290	5	

State Natural Areas	County	Mgmt. Division	Apportionment 2000 Districts		Current Acreage			Ded. / Reg.	H'way Map Codes	Property Location Codes	Initial Acquisition		Fed. Proj.	2004 Attendance Figure
			Senate	House	Land + Water	Leased	Water				Year	Acreage		
Massasauga Prairie Massasauga Prairie NP	Warren	Land Management	47	94	6.240			6.244	F-3	50-6621-1	1982	6.240	5	
Matanzas Prairie Matanzas Prairie NP	Mason	Land Management	47	94	81.800			27.640	G-4	50-6471-4	1985	27.640		
McClure School Shale Glades McClure Shale Glade NP	Union	Land Management	58	115	61.360			41.300	O-6	50-6481-5	1987	61.360		
Meredosia Hill Prairie Meredosia Hill Prairie NP	Morgan	Land Management	49	97	36.250			36.220	H-3	50-6631-4	1985	30.020	5	
Miller Shrub Swamp Miller Shrub Swamp NP	Marion	Land Management	54	107	35.680			35.680	L-7	50-7101-5	1988	20.240		
Miller-Anderson Woods Miller-Anderson Woods NP	Bureau, Putnam	Land Management	37, 38	73, 76	451.770		3.000	340.100	E-6	50-3781-1	1970	258.500		5,767
Millhurst Fen Millhurst Fen NP	Kendall	Land Management	25	50	7.000			7.100	D-8	50-5162-2	2000	7.000		
Mineral Marsh Mineral Marsh NP	Henry	Land Management	45	90	230.000			230.021	D-5	50-2531-1	1994	230.000		
Mississippi River Sand Hills Mississippi River Sand Hills NP	Hancock	Land Management	47	94	45.490			45.000	G-1	50-2851-4	1972	45.490		
Mitchell's Grove Mitchell's Grove NP	LaSalle	Land Management	38	76	184.485			180.087	D-6	50-5323-1	1997	184.485		
Momence Wetlands	Kankakee	Land Management	40	79	767.883				E-9	50-6611-2	1984	30.000	1, 5, 6	
Nachusa Prairie	Ogle	Land Management	45	90	72.000				C-6	50-2482-1	2002	72.000		
Pecumsaugan Creek/Blackball Mines Pecumsaugan Creek/Blackball Mines NP	LaSalle	Land Management	38	76	211.170			305.000	D-7	50-6711-1	1983	211.170		
Peoria Salvation Army Woods	Peoria	Land Management	37	73	42.900				F-5	50-1573-1	2003	42.900		
Pine Rock	Ogle	Land Management	45	90	10.910				C-6	50-1622-1	2002	10.910		
Piney Creek Ravine Piney Creek Ravine NP	Jackson, Randolph	Land Management	58	115, 116	198.330			195.000	M-5	50-2121-4	1975	70.000		
Prairie Ridge-Jasper Jasper County Prairie Chicken Sanctuary NP Prairie Ridge LWR Prairie Ridge State Natural Area LWR	Jasper	Resource Conservation	54	108	2,293.590			407.300 588.500 1,059.360	K-9	20-3557-5	1970	250.300	6	

State Natural Areas	County	Mgmt. Division	Apportionment 2000 Districts		Current Acreage			Ded. / Reg.	H'way Map Codes	Property Location Codes	Initial Acquisition		Fed. Proj.	2004 Attendance Figure
			Senate	House	Land + Water	Leased	Water				Year	Acreage		
Prairie Ridge-Marion Marion County Prairie Chicken Sanctuary NP Prairie Ridge State Natural Area LWR Prairie Ridge LWR	Marion	Resource Conservation	54	107	1,127.200			160.000 447.500 520.000	K-7	20-2251-5	1970	159.700	6	
Prairie State Eagle Refuge	Hancock	Land Management	47	94	270.181				G-1	50-6901-4	1984	89.820		
Rall Woods	JoDaviess	Land Management	45	89	283.250				B-4	50-1302-1	2001	108.870		
Redwing Slough Redwing Slough/Deer Lake LWR	Lake	Land Management	31	61	996.098			734.810	A-9	50-7011-2	1991	485.000	6	
Revis Hill Prairie Revis Hill Prairie NP	Mason	Land Management	47	94	419.740			412.700	G-5	50-2351-4	1973	55.800	5	
Rock Cave Rock Cave LWR Rock Cave NP	Effingham	Land Management	55	109	139.360			57.000 79.250	J-7	50-2981-5	1981	82.360	5	
Rockton Bog Rockton Bog NP	Winnebago	Land Management	34	68	103.050			67.000	A-6	50-4581-1	1970	34.720		
Sand Prairie-Scrub Oak Sand Prairie-Scrub Oak NP	Mason	Land Management	47	94	1,510.000			1,460.000	G-4	50-6151-4	1969	960.000	5, 11	
Sandy Ford Sandy Ford LWR	LaSalle	Land Management	38	76	203.140			200.000	E-7	50-3281-1	1965	200.000		
Shick Shack Sand Pond Shick Shack Sand Pond NP	Cass	Land Management	47	93	60.000			57.040	H-3	50-6511-4	1981	60.000	5	
Sielbeck Forest Sielbeck Forest LWR	Massac	Land Management	59	118	385.300			385.300	O-7	50-1603-5	1998	385.300		
Sipple Slough Woods Sipple Slough Woods LWR	Washington	Land Management	58	115	40.000			40.000	L-5	50-7071-4	1990	40.000		
Sparks Pond	Mason	Land Management	47	94	386.570				G-5	50-5853-4	1995	230.700		
Spring Bay Fen Spring Bay Fen NP	Woodford	Land Management	37	73	114.860			31.300	F-5	50-2611-1	1977	44.700		
Stemler Cave Woods Stemler Cave Woods NP	St Clair	Land Management	58	116	194.820			120.000	L-4	50-6521-4	1981	174.340	5	
Sunbury Railroad Prairie Sunbury Railroad Prairie NP	Livingston	Land Management	53	105	6.040			12.000	E-8	50-6861-3	1983	6.040		
Tapley Woods Tapley Woods LWR	JoDaviess	Land Management	45	89	258.724			259.160	B-4	50-1801-1	1969	259.160	6	

State Natural Areas	County	Mgmt. Division	Apportionment 2000 Districts		Current Acreage			Ded. / Reg.	H'way Map Codes	Property Location Codes	Initial Acquisition		Fed. Proj.	2004 Attendance Figure
			Senate	House	Land + Water	Leased	Water				Year	Acreage		
Thomson-Fulton Sand Prairie Thomson-Fulton Sand Prairie NP	Whiteside	Land Management	36	71	82.700			37.600	C-4	50-5381-1	1967	36.700		
Thorn Creek Woods Thorn Creek Woods NP	Will	Land Management	40	79	473.595			816.003	D-10	50-2631-2	1975	275.250		
Volo Bog Volo Bog NP	Lake, McHenry	Land Management	26	52	1,200.060			186.000	B-8, B-9	50-5391-2	1970	47.540	5	78,281
Wagon Lake Wagon Lake LWR	St Clair	Land Management	58	116	114.200		114.200	114.200	L-5	50-6781-4	1998	114.200		
Ward's Grove Ward's Grove NP	JoDaviess	Land Management	45	89	334.700			334.700	B-4	50-2011-1	1979	334.700		
Wilmington Shrub Prairie Wilmington Shrub Prairie NP	Will	Land Management	38	75	145.997			142.687	D-9	50-5471-2	1988	145.900		
Wolf Road Prairie Wolf Road Prairie NP	Cook	Land Management	21	41	42.290			53.950	C-9	50-6541-2	1981	0.740	5	
Yorkville Prairie Yorkville Prairie NP	Kendall	Land Management	25	50	16.014			4.670	C-8	50-7061-2	1991	16.010		

Total State Natural Areas Acreage and Attendance 38,738.903 0.000 3,826.200 29,100.554 243,693

State Fish and Wildlife Areas	County	Mgmt. Division	Apportionment 2000 Districts		Current Acreage			Ded. / Reg.	H'way Map Codes	Property Location Codes	Initial Acquisition		Fed. Proj.	2004 Attendance Figure
			Senate	House	Land + Water	Leased	Water				Year	Acreage		
Banner Marsh	Fulton, Peoria	Land Management	46	91	4,432.046				F-5, G-5	50-1321-1	1973	227.500	1, 6	140,125
Big Bend	Whiteside	Land Management	45	90	2,376.010		58.000		C-4, D-4	50-1351-1	1972	1,188.000	5, 6	
Bull Valley	McHenry	Land Management	32	63	126.850		93.330		B-8	50-3729-2	2002	126.850		
Carlyle Lake	Fayette	Land Management	51, 54	102, 107	1,294.310	8,178.000	60.000		K-6	50-1366-5	1972	4.380	1, 6	90,728
Chouteau Island	Madison	Land Management	56	111	2,241.050		8.160		K-4	50-2883-4	2000	188.630		
Coffeen Lake	Montgomery	Land Management	49, 51	102, 98	180.500	1,440.000			J-6	50-6321-4	2004	180.500	6	69,301
Coleta Ponds	Whiteside	Land Management	45	90	11.710		3.000		C-5	50-3051-1	1948	11.710		
Crawford County	Crawford	Land Management	55	109	1,121.600				J-10	50-1711-5	1961	13.500	6	17,408
Crow's Foot	Boone	Land Management	32, 35	63, 69	109.639				B-7	50-4522-1	2003	109.639	6	
Devil's Island	Alexander, Union	Land Management	58, 58	115, 118	2,740.960				O-6	50-1822-5	2003	2,740.960		
Donnelley	Putnam	Land Management	38	76	664.600				D-6	50-2081-1	1981	280.000	5	614
Double "T"	Fulton	Land Management	46	91	1,957.160		90.000		F-4	50-1703-1	2001	1,957.160	8	
Heidecke Lake	Grundy	Land Management	38	75		1,474.720			D-8	50-2702-2			1	

State Fish and Wildlife Areas	County	Mgmt. Division	Apportionment 2000 Districts		Current Acreage			Ded. / Reg.	H'way Map Codes	Property Location Codes	Initial Acquisition		Fed. Proj.	2004 Attendance Figure
			Senate	House	Land + Water	Leased	Water				Year	Acreage		
Henderson County	Henderson	Land Management	47	94	87.520		27.000		F-2	50-2661-1	1961	84.020		136,804
Iris and Jack Witkowsky	JoDaviess	Land Management	45	89	1,191.490				B-3, B-4	50-7051-1	1986	405.000	6	
Jim Edgar Panther Creek Panther Creek Hill Prairie LWR Cox Creek Hill Prairies LWR	Cass	Land Management	47	93	16,550.560		245.000	32.000 575.000	H-4	50-6261-4	1993	15,573.990	1	676,769
Kaskaskia River New Athens Woods LWR	Monroe, Randolph, St Clair	Land Management	58	116	16,553.129	2,300.000	2,000.000	266.900	L-4, L-5, M-4, M-5	50-1311-4	1972	161.730	1, 6	541,800
Kinkaid Lake	Jackson	Land Management	58	115	3,677.752		3,000.000		N-6	50-3351-5	1981	5,077.800	1, 6	413,773
Lake Depue	Bureau	Land Management	38	76	2,350.600		918.000		D-6	50-1491-1	1970	1,942.000	5, 11	134,271
LaSalle Lake	LaSalle	Land Management	38	75	5.000	2,053.000			D-7, D-8, E-7, E-8	50-7091-1	1992	5.000	1	221,023
Marseilles	LaSalle	Land Management	38	75	2,514.740		22.000		D-7	50-1561-1	1973	667.000	6	
Mautino	Bureau	Land Management	37	74	910.790		74.200		D-5	50-7301-1	1991	891.000	6	41,809
Mazonia-Braidwood	Grundy, Kankakee, Will	Land Management	38	75	2,829.224	3,765.000	900.000		E-8, E-9	50-3501-2	1986	1,167.240	1, 6	821,158
Middle Fork Kinney's Ford Seep LWR	Vermilion	Land Management	52	104	2,726.610			37.600	G-10	50-3162-3	1973	74.800	6	59,840
Mississippi River	Calhoun, Jersey	Land Management	49, 56	111, 97	2,088.530	14,425.000			J-2, J-3, K-3, K-4	50-1651-4			8	169,469
Mississippi River - Pool 16	Rock Island	Land Management				5,115.500				50-1851-1				
Mississippi River - Pool 17	Rock Island	Land Management				1,386.000				50-1861-1				
Mississippi River - Pool 18	Henderson	Land Management				2,872.050				50-1871-1				
Mississippi River - Pool 21	Adams	Land Management				1,552.870				50-1881-1				
Mississippi River - Pool 22	Adams, Pike	Land Management				3,479.000				50-1891-4				
Mississippi River - Pool 24	Pike	Law Enforcement				2,051.000				40-1901-4				
Newton Lake	Jasper	Land Management	54	108		2,550.000			K-8	50-2001-5			6	187,758
Oquawka (Pool No. 18)	Henderson	Land Management	47	94		302.450			E-2	50-3211-1				
Peabody River King	St Clair	Land Management	58	116	1,914.520		403.000		L-5	50-7161-4	1994	1,796.140	1	95,100
Piatt County Unit Upper Sangamon River LWR	Piatt	Land Management	55	110	640.270			640.270	H-8	50-5443-3	2001	640.270		
Powerton Lake	Tazewell	Land Management	46	91	80.000	1,429.000			F-5	50-3251-1	1989	80.000		82,377
Ray Norbut	Pike, Scott	Land Management	47, 49	93, 97	1,298.197				I-3	50-1681-4	1970	862.000	6	4,103
Rend Lake	Franklin, Jefferson	Land Management	54, 59	107, 117		12,690.000			L-7, M-7	50-4485-5	1996	22.000	1, 6	329,937
Sahara Woods	Saline, Williamson	Land Management	59	117, 118	4,001.380				N-7, N-8	50-4642-5	1999	4,001.380		

State Fish and Wildlife Areas	County	Mgmt. Division	Apportionment 2000 Districts		Current Acreage			Ded. / Reg.	H'way Map Codes	Property Location Codes	Initial Acquisition		Fed. Proj.	2004 Attendance Figure
			Senate	House	Land + Water	Leased	Water				Year	Acreage		
Sangamon River	Sangamon	Land Management	50	99	179.350				H-5	50-1761-4	1928	126.850	10	
Shelbyville	Moultrie	Land Management	51	101	0.410	6,320.590			I-7, I-8	50-4969-3	1976	0.200	1, 6	382,318
Snakeden Hollow	Knox	Land Management	37	74	2,497.649		380.000		E-4	50-6941-1	1987	2,373.000	6	71,849
Ten Mile Creek	Hamilton, Jefferson	Land Management	54, 59	107, 108, 117	5,964.160				L-7, L-8, M-7, M-8	50-7021-5	1988	5,823.860	6	92,899
Turkey Bluffs	Randolph	Land Management	58	116	2,264.310		8.000		M-5, N-5	50-1971-4	1980	1,886.560	6	40,000

Total State Fish and Wildlife Areas Acreage and Attendance 87,582.626 73,384.180 8,289.690 1,551.770 4,821,233

State Wildlife Area	County	Mgmt. Division	Apportionment 2000 Districts		Current Acreage			Ded. / Reg.	H'way Map Codes	Property Location Codes	Initial Acquisition		Fed. Proj.	2004 Attendance Figure
			Senate	House	Land + Water	Leased	Water				Year	Acreage		
Nauvoo Flat Wildlife Sanctuary (Pool No. 19)	Hancock	Land Management	47	94		700.000			F-1	50-6271-4				

Total State Wildlife Area Acreage and Attendance 0.000 700.000 0.000 0.000 0

State Trails and Greenways	County	Mgmt. Division	Apportionment 2000 Districts		Current Acreage			Ded. / Reg.	H'way Map Codes	Property Location Codes	Initial Acquisition		Fed. Proj.	2004 Attendance Figure
			Senate	House	Land + Water	Leased	Water				Year	Acreage		
Burnham Greenway	Cook	Land Management	17	33, 34	10.230				C-10	50-5602-2	1997	10.230		
Lincoln Prairie	Christian	Land Management	49	98	8.310				I-6	50-7292-4	1992	155.900		
Prairie Wind	Coles, Douglas, Moultrie	Land Management	51, 55	101, 110	276.425				I-8, I-9	50-7381-3	1991	266.600		
Sangamon Valley Greenway	Macoupin, Menard, Sangamon	Land Management	49, 50	100, 98, 99	609.560				H-5, I-5	50-4763-4	2001	599.600		
Tunnel Hill	Johnson, Pulaski, Saline, Williamson	Land Management	59	117, 118	906.642				O-7, N-7, N-8	50-7271-5	1991	784.300		83,804

Total State Trails and Greenways Acreage and Attendance 1,811.167 0.000 0.000 0.000 83,804

State Memorials	County	Mgmt. Division	Apportionment 2000 Districts		Current Acreage			Ded. / Reg.	H'way Map Codes	Property Location Codes	Initial Acquisition		Fed. Proj.	2004 Attendance Figure
			Senate	House	Land + Water	Leased	Water				Year	Acreage		
Fort Edwards	Hancock	Land Management	47	94	0.100				G-1	50-2291-4	1931	0.060		

Total State Memorials Acreage and Attendance 0.100 0.000 0.000 0.000 0

STATE OF ILLINOIS
DEPARTMENT OF NATURAL RESOURCES
Statement of Acreage Usage and Related Data
As of June 30, 2005

State Boating Access Areas	County	Mgmt. Division	Apportionment 2000 Districts		Current Acreage			Ded. / Reg.	H'way Map Codes	Property Location Codes	Initial Acquisition		Fed. Proj.	2004 Attendance Figure
			Senate	House	Land + Water	Leased	Water				Year	Acreage		
Crosses Corner (Pool 17)	Mercer	Land Management	36	72		2.000			D-2	50-3150-1				
Henderson Creek (Pool No. 19)	Henderson	Land Management	47	94		49.300			E-2, F-2	50-2401-1				
Meyers Landing (Pool No. 21)	Adams	Land Management	47	93	3.000				G-1	50-2911-4	1970	3.000		
Mickelson's Landing (Pool No. 13)	Whiteside	Land Management	36	71		36.870			C-4	50-2791-1				
Miller's Hollow (Pool No. 13)	Carroll	Land Management	36	71		90.210			B-4	50-2801-1				
Montebello	Hancock	Land Management	47	94	3.300				G-1	50-3821-4	1958	3.300		
Putney's Landing (Pool No. 18)	Henderson	Land Management	47	94		125.920			E-2	50-2441-1			1	

Total State Boating Access Areas Acreage and Attendance 6.300 304.300 0.000 0.000 0

State Recreational Areas	County	Mgmt. Division	Apportionment 2000 Districts		Current Acreage			Ded. / Reg.	H'way Map Codes	Property Location Codes	Initial Acquisition		Fed. Proj.	2004 Attendance Figure
			Senate	House	Land + Water	Leased	Water				Year	Acreage		
Clinton Lake	DeWitt	Land Management	44	87	7.010	9,300.000			G-7, H-7	50-1791-3	1989	7.010	1, 6, 8	919,203
Golconda Marina	Pope	Land Management	59	118	534.700		13.000		O-8	50-6921-5	1988	221.350	1, 6	324,825
Mackinaw River ParkLands NP	Tazewell	Land Management	44, 53	106, 87	1,528.000		3.800	40.000	F-6	50-1671-1	1970	535.000	5, 6	10,056
North Point Marina	Lake	Land Management	31	61	77.900				A-9	50-3004-0	1972	23.060	1, 7	992,139
World Shooting Complex	Randolph	Land Management	58	116	1,619.765				M-5	50-7451-4	2003	1,178.830		

Total State Recreational Areas Acreage and Attendance 3,767.375 9,300.000 16.800 40.000 2,246,223

State Forests	County	Mgmt. Division	Apportionment 2000 Districts		Current Acreage			Ded. / Reg.	H'way Map Codes	Property Location Codes	Initial Acquisition		Fed. Proj.	2004 Attendance Figure
			Senate	House	Land + Water	Leased	Water				Year	Acreage		
Big River	Henderson	Land Management	47	94	2,894.900				E-2	50-5801-1	1941	1,047.250	1, 6	240,193
Hidden Springs	Shelby	Land Management	55	109	1,120.920		4.400		J-7, J-8	50-5901-3	1957	313.920	6	214,973
Lowden-Miller	Ogle	Land Management	45	90	2,291.255				C-6	50-7421-1	1992	1,185.900	6	15,593
Sand Ridge Sparks Pond LWR	Mason	Land Management	46, 47	91, 94	7,249.010			230.700	G-4, G-5	50-5851-4	1939	5,504.060	6	142,647
Spoon River	Knox	Land Management	37	74	1,680.800				E-4	50-6943-1	2003	1,680.800		
Trail of Tears Ozark Hills NP	Union, Union	Land Management	58	115	5,139.240		5.000	222.000	O-6, N-6	50-5951-5	1932	3,558.000	6, 9	69,691

State Forests	County	Mgmt. Division	Apportionment 2000 Districts		Current Acreage			Ded. / Reg.	H'way Map Codes	Property Location Codes	Initial Acquisition		Fed. Proj.	2004 Attendance Figure
			Senate	House	Land + Water	Leased	Water				Year	Acreage		
Wildcat Hollow	Effingham	Land Management	51	102	680.000				J-8, K-8	50-6101-5	1968	280.400	6	

Total State Forests Acreage and Attendance 21,056.125 0.000 9.400 452.700 683,097

Game Propagation Centers	County	Mgmt. Division	Apportionment 2000 Districts		Current Acreage			Ded. / Reg.	H'way Map Codes	Property Location Codes	Initial Acquisition		Fed. Proj.	2004 Attendance Figure
			Senate	House	Land + Water	Leased	Water				Year	Acreage		
Des Plaines Game Propagation Center	Will	Land Management	38	75	320.000				D-9	50-4214-2	1960	320.000	6	
James C. Helfrich Game Propagation Center	Logan	Land Management	50	100	28.420				H-6	50-4215-4	1970	741.030	6	
Mt. Vernon Game Propagation Center	Jefferson	Land Management	54	107	719.000		8.000		L-7, M-7	50-4212-5	1931	759.000	6	

Total Game Propagation Centers Acreage and Attendance 1,067.420 0.000 8.000 0.000 0

State Tree Nurseries	County	Mgmt. Division	Apportionment 2000 Districts		Current Acreage			Ded. / Reg.	H'way Map Codes	Property Location Codes	Initial Acquisition		Fed. Proj.	2004 Attendance Figure
			Senate	House	Land + Water	Leased	Water				Year	Acreage		
Mason State Tree Nursery	Mason	Resource Conservation	47	94	240.000				G-5	20-2601-4	1934	80.000	9	
Union State Tree Nursery	Union	Resource Conservation	58	115	120.000				N-6, O-6	20-2602-5			6	

Total State Tree Nurseries Acreage and Attendance 360.000 0.000 0.000 0.000 0

State Habitat Areas	County	Mgmt. Division	Apportionment 2000 Districts		Current Acreage			Ded. / Reg.	H'way Map Codes	Property Location Codes	Initial Acquisition		Fed. Proj.	2004 Attendance Figure
			Senate	House	Land + Water	Leased	Water				Year	Acreage		
Alvah Borah	Wayne	Land Management	54	108	87.800				L-9	50-7031-5	1986	87.800		
Bradford	Stark	Land Management	37	74	103.500				E-5	50-2762-1	1997	40.000	6, 11	
Campbell Pond	Franklin, Jackson	Land Management	58, 59	115, 117	510.800				M-6	50-7231-5	1989	160.000	6	
Cecil E. Meeker	Jasper	Land Management	54	108	72.000				J-9	50-4802-5	1992	72.000		
Clifton	Iroquois	Land Management	38	75	80.000				E-9	50-1482-3	2001	80.000	11	
Dublin Highlands	Stephenson	Land Management	45	89	121.770				B-5	50-3243-1	2001	121.770	11	
Freeman Mine	Montgomery	Land Management	49	98	179.620				I-5	50-4765-4	1991	179.620	6	
Hallsville	DeWitt	Land Management	44	87	82.900				G-6	50-1792-3	1994	82.900	6, 11	
Herschel Workman	Vermilion	Land Management	53	105	137.160				G-9	50-3166-3	1991	88.000	6, 11	
Hindsboro	Douglas	Land Management	55	110	85.523				I-9	50-2022-3	1998	80.000	6, 11	
Hurricane Creek	Coles	Land Management	55	110	376.500				I-9	50-2422-3	1998	200.000	11	

State Habitat Areas	County	Mgmt. Division	Apportionment 2000 Districts		Current Acreage			Ded. / Reg.	H'way Map Codes	Property Location Codes	Initial Acquisition		Fed. Proj.	2004 Attendance Figure
			Senate	House	Land + Water	Leased	Water				Year	Acreage		
Kilbuck Creek	Ogle	Land Management	35	70	37.040				C-7	50-6841-1	1983	37.040		
Little Rock Creek	Carroll	Land Management	36	71	148.720				C-5	50-1339-1	2004	148.720		
Loda	Iroquois	Land Management	53	105	160.000		2.000		F-9	50-3170-3	2000	160.000		
Manito	Tazewell	Land Management	46	91	78.000				G-5	50-5854-1	1998	78.000	11	
Max and Edward Rowe	Hancock	Land Management	47	94	30.500				F-1	50-3883-4	1999	30.500		
Maytown	Lee	Land Management	45	90	158.920				D-6	50-1523-1	1999	158.920	11	
Millroad Marsh	Whiteside	Land Management	36	71	39.800				C-4	50-3842-1	1998	39.800	10	
Oakford	Mason, Menard	Land Management	47, 50	100, 94	114.800				G-4, H-4	50-5852-4	1993	114.800		
Palatine Road Marsh	Cook	Land Management	26	52	43.414				B-9	50-3723-2	1995	43.414		
Perdueville	Ford	Land Management	53	105	122.900				G-8	50-3763-3	1995	122.900	6, 11	
Rail Splitter	Sangamon	Land Management	50	99	38.830				H-5	50-6821-4	1969	40.900		
Reed Wildlife	Hancock	Land Management	47	94	68.000				F-1	50-7221-4	1989	68.000		
Sam and Florence Atkinson Forest	Wayne	Land Management	54	108	336.600				L-8	50-2591-5	1983	40.000		
Sand Prairie	Lee	Land Management	37	73	317.970				D-5	50-1522-1	1992	317.970		
Saybrook	McLean	Land Management	53	105	86.500				G-8	50-3762-3	1991	86.500	6	
Sibley	Ford	Land Management	53	105	635.230				F-8	50-3764-3	2002	635.230		
Skinner Farm	Johnson	Land Management	58, 59	118	220.400		4.000		O-7	50-2511-5	1970	124.300	6	
Sleeter	Champaign	Land Management	52	104	100.500				G-9	50-3160-3	2004	100.500		
Steward	Lee	Land Management	45	90	80.000		4.500		C-7	50-4882-1	1994	80.000	11	
Victoria	Knox	Land Management	37	74	241.400				E-4	50-6942-1	1995	241.400	11	
Whitefield	Marshall	Land Management	37	73	118.000				E-6	50-1574-1	2003	118.000		
Willow Creek	Edgar	Land Management	55	109	87.000				I-10	50-2023-3	1999	87.000	6	

Total State Habitat Areas Acreage and Attendance 5,102.097 0.000 10.500 0.000 0

Other Departmental Properties	County	Mgmt. Division	Apportionment 2000 Districts		Current Acreage			Ded. / Reg.	H'way Map Codes	Property Location Codes	Initial Acquisition		Fed. Proj.	2004 Attendance Figure
			Senate	House	Land + Water	Leased	Water				Year	Acreage		
Carlyle Dam West Resort Area	Clinton	Land Management	54	107		39.740			K-6	50-1363-4				
Cedar Glen Kibbe Cedar Glen NP	Hancock	Land Management	47	94	888.460			566.370		50-3884-4	2005	888.460		
Clayton and Evelyn Eaton Park	Will	Land Management	42	84	74.771				C-9, D-9	50-3026-2	1997	74.771		
Collier Limestone Glade	Hardin	Land Management	59	118	105.650				N-9, O-9	50-1663-5	2005	105.650		
Conservation World	Sangamon	Administration	50	99	40.000		1.000		H-5	10-2525-0	1923	40.000		

Other Departmental Properties	County	Mgmt. Division	Apportionment 2000 Districts		Current Acreage			Ded. / Reg.	H'way Map Codes	Property Location Codes	Initial Acquisition		Fed. Proj.	2004 Attendance Figure
			Senate	House	Land + Water	Leased	Water				Year	Acreage		
Fox River	LaSalle	Land Management	38	75	0.930				D-7	50-2461-1	1935	86.000		
Freeman Mine Site	Macoupin	Mines & Minerals	50	100	31.800				J-5	60-6001-4	1976	31.800		
Gibbons Creek Prairie	Pope	Land Management	59	118	173.240					50-4643-5	2005	173.240		
Havana Field Headquarters	Mason	Resource Conservation	47	94	5.440				G-4	20-5101-4	1936	3.500	1	
Inahgeh Wetlands	Alexander	Land Management	59	118	1,368.680				O-6	50-1845-5	2002	1,368.680		
Interurban	Sangamon	Land Management	50	100, 99	36.087				I-5	50-4762-4	1998	30.000		
Jack C. Perschbacker Service Center	Sangamon	Administration	50	100	7.400				I-5	10-1117-4	1972	7.280		
Kankakee River Dam	Kankakee	Land Management	40	79	5.750				E-9	50-3122-2	1959	5.750		
McMasters Woods McMaster Woods NP	Greene	Land Management	49	97	40.000			40.000		50-1652-4	2005	40.000		
Millhurst Dam	Kendall	Land Management	25	50	25.380				D-8	50-6801-2	1983	25.380		
Mine Rescue Station	Sangamon	Mines & Minerals	50	100	0.840				H-5	60-6008-4	1910	0.840		
Putnam County	Putnam	Land Management	38	76	267.500				D-6	50-4281-1	1971	267.500		
Region V Headquarters	Franklin	Land Management	59	117	34.460				M-7	50-5051-5	1938	37.170		
Schmoeger Park Buffer	Peoria	Land Management	46	92	12.987				F-5	50-7241-1	1970	12.987		
Springfield IDNR Service Building	Sangamon	Administration	50	99	7.770				H-2	10-2554-4	1999	2.380		
Stiritz Landing	Madison	Land Management	56	111	2.400				K-4	50-1293-4	1997	2.400		

Total Other Departmental Properties Acreage and Attendance 3,129.545 39.740 1.000 606.370 0

Illinois State Museum Properties	County	Mgmt. Division	Apportionment 2000 Districts		Current Acreage			Ded. / Reg.	H'way Map Codes	Property Location Codes	Initial Acquisition		Fed. Proj.	2004 Attendance Figure
			Senate	House	Land + Water	Leased	Water				Year	Acreage		
Briscoe Mounds	Will	Illinois State Museum	38	75	43.090				D-8	94-1005-2	1989	43.090		
Dickson Mounds Museum	Fulton	Illinois State Museum	47	94	235.090				G-4	94-1004-1	1945	163.750		32,683
Modoc Shelter	Randolph	Illinois State Museum	58	116	0.470				M-4	94-1007-4	1966	0.470		
Southern Illinois Artisan Shop and Visitor's Center	Franklin	Illinois State Museum	59	117	6.000				M-7	94-1304-5	1990	6.000		43,778

Total Illinois State Museum Properties Acreage and Attendance 284.650 0.000 0.000 0.000 76,461

Grand Total 360,841.338 93,672.000 42,926.330 45,468.122 43,799,913

Index

<u>Site</u>	<u>Page</u>	<u>Site</u>	<u>Page</u>	<u>Site</u>	<u>Page</u>
Alorton Heron Rookery	5	Burnham Greenway	14	Clifton	15
Alvah Borah	15	Burton Cave	6	Clinton Lake.....	14
American Beech Woods NP	2	Burton Cave NP	6	Coffeen Lake.....	11
Anderson Lake.....	4	Cache River.....	6	Coleta Ponds	11
Apple River Canyon	1	Cache River LWR.....	6	Collier Limestone Glade	16
Apple River Canyon LWR.....	1	Calamus Lake.....	6	Conservation World.....	16
Apple River Canyon NP	1	Calamus Lake NP	6	Cox Creek Hill Prairies LWR.....	12
Argyle Hollow Barrens NP.....	1	Campbell Pond.....	15	Crawford County	11
Argyle Lake	1	Carl Flierman's River NP.....	2	Cretaceous Hills.....	6
Ayers Sand Prairie	5	Carlyle Dam West Resort Area.....	16	Cretaceous Hills NP.....	6
Ayers Sand Prairie NP	5	Carlyle Lake.....	11	Crosses Corner (Pool 17).....	14
Banner Marsh.....	11	Castle Rock	1	Crow's Foot	11
Barkhausen Woods LWR	5	Cave Creek Glade NP.....	6	Cypress Pond	6
Barton-Sommer Woodland	5	Cave-In-Rock.....	1	Cypress Pond LWR.....	6
Barton-Sommer Woodland NP	5	Cecil E. Meeker	15	Dean Hills	6
Beall Woods.....	4	Cecil White Prairie.....	6	Dean Hills NP	6
Beall Woods LWR.....	4	Cecil White Prairie LWR.....	6	Deer Pond.....	6
Beall Woods NP.....	4	Cedar/Draper's Bluff LWR	1	Deer Pond NP	6
Beaver Dam	1	Cedar Glen Kibbe	16	Delabar	1
Berryville Shale Glade.....	5	Cedar Glen LWR	16	Denby Prairie	6
Berryville Shale Glade NP.....	5	Cedar Glen NP	16	Denby Prairie NP	6
Big Bend	11	Cedar Lake Bog	6	Des Plaines.....	4
Big River.....	14	Cedar Lake Bog NP	6	Des Plaines Dolomite Prairies LWR.....	4
Black Crown Marsh.....	5	Chain O'Lakes.....	1	Des Plaines Game Propagation Center	14
Black-Crown Marsh LWR.....	5	Channahon	1	Devil's Island.....	11
Bradford	15	Chauncey Marsh	6	Devil's Prop.....	6
Brainerd Cave LWR	3	Chauncey Marsh NP	6	Dickson Mounds Museum	17
Briscoe Mounds	17	Chestnut Hills	6	Dixon Springs	1
Brown Barrens	6	Chestnut Hills NP	6	Donnelley	11
Brown Barrens NP	6	Chouteau Island	11	Double "T"	11
Buffalo Rock.....	1	Clayton and Evelyn Eaton Park.....	16	Dublin Highlands.....	15
Bull Valley.....	11	Clear Creek Wetland.....	6	Eagle Creek.....	1

<u>Site</u>	<u>Page</u>
Edward R. Madigan	1
Eldon Hazlet	1
Elton E. Fawks Bald Eagle Refuge.....	6
Elton E. Fawks Bald Eagle Refuge NP.....	6
Embarras River LWR	1
Fall Creek Gorge LWR.....	6
Fall Creek Scenic Overlook.....	6
Fern Rocks NP	2
Ferne Clyffe	1
Fogelpole Cave	7
Fogelpole Cave NP	7
Foley Sand Prairie.....	7
Foley Sand Prairie NP.....	7
Fort Edwards.....	13
Fort Massac.....	1
Fort Massac LWR.....	1
Fox Ridge.....	1
Fox River	17
Frank Holten	1
Franklin Creek	7
Franklin Creek NP	7
Freeman Mine	15
Freeman Mine Site.....	17
French Bluff.....	7
Fults Hill Prairie.....	7
Fults Hill Prairie NP	7
Funks Grove.....	1
Funks Grove NP.....	1
Gebhard Woods	1
Geissler Savanna.....	7
Geissler Savanna LWR.....	7
George B. Fell NP.....	1
George S. Park Memorial Woods	7
George S. Park Memorial Woods NP.....	7

<u>Site</u>	<u>Page</u>
Giant City.....	2
Gibbons Creek Prairie.....	17
Gillespie Prairie	7
Gillespie Prairie LWR.....	7
Ginther Farm.....	7
Golconda Marina	14
Goode's Woods	7
Goode's Woods NP	7
Goose Lake Prairie.....	2
Goose Lake Prairie NP.....	2
Gooseberry Island.....	7
Gooseberry Island NP.....	7
Grant Creek Prairie NP	4
Green River.....	4
Grigsby Marsh	7
Grigsby Marsh LWR.....	7
Grubb Hollow Prairie.....	7
Grubb Hollow Prairie NP.....	7
Guthrie Cave	7
Guthrie Cave LWR	7
Hallsville.....	15
Hamilton County.....	4
Hanging Rock Sandstone Cliff	7
Hanover Bluff	7
Hanover Bluff LWR	7
Hanover Bluff NP	7
Harlem Hills.....	7
Harlem Hills NP.....	7
Harper-Rector Woods	7
Harper-Rector Woods NP	7
Harry "Babe" Woodyard.....	8
Havana Field Headquarters.....	17
Hazel and Bill Rutherford's Wildlife Prairie.....	2
Heidecke Lake	11

<u>Site</u>	<u>Page</u>
Henderson County	12
Henderson Creek (Pool No. 19).....	14
Hennepin Canal.....	2
Henry Allan Gleason.....	8
Henry Allan Gleason NP	8
Heron Pond-Little Black Slough NP.....	6
Herschel Workman	15
Hidden Springs.....	14
Hindsboro.....	15
Hitts Siding Prairie.....	8
Hitts Siding Prairie NP	8
Hooper Branch Savanna NP	4
Horseshoe Geological Area LWR	5
Horseshoe Lake-Alexander.....	4
Horseshoe Lake-Madison	2
Horseshoe Lake NP.....	4
Hurricane Creek.....	15
Illini.....	2
Illinois and Michigan Canal.....	2
Illinois Beach	2
Illinois Beach NP	2
Illinois Caverns	8
Inahgeh Wetlands.....	17
Interurban.....	17
Iris and Jack Witkowsky	12
Iroquois County	4
Iroquois County State Wildlife Area LWR	4
Iroquois Woods.....	8
Iroquois Woods NP.....	8
Jack C. Perschbacher Service Center.....	17
Jackson Slough Woods	8
Jackson Slough Woods LWR	8
Jake Wolf Memorial Fish Hatchery	5
James C. Helfrich Game Propagation Center	15

<u>Site</u>	<u>Page</u>	<u>Site</u>	<u>Page</u>	<u>Site</u>	<u>Page</u>
Jasper County Prairie Chicken Sanctuary NP.....	10	Loda	16	Matthiessen Dells NP.....	2
Jim Edgar Panther Creek	12	Long Branch Sand Prairie.....	8	Mautino	12
Johnson-Sauk Trail	2	Long Branch Sand Prairie NP.....	8	Max and Edward Rowe.....	16
Jubilee College.....	2	Long Run Seep.....	8	Maytown	16
Jubilee College Forest NP.....	2	Long Run Seep NP.....	8	Mazonia-Braidwood	12
Julius J. Knobeloch Woods.....	8	Lovets Pond NP	8	McClure School Shale Glades	9
Julius J. Knobeloch Woods NP.....	8	Lovett's Pond.....	8	McClure Shale Glade NP	9
Kankakee River.....	2	Lowden	2	McMaster Woods NP.....	17
Kankakee River Dam.....	17	Lowden-Miller	14	McMasters Woods	17
Kankakee River NP.....	2	Lower Fox River-Blake's Landing.....	8	Meredosia Hill Prairie.....	9
Kaskaskia River	12	Lower Fox River-Blake's Landing NP.....	8	Meredosia Hill Prairie NP.....	9
Kettle Moraine NP	2	Lusk Creek Canyon.....	8	Mermet Lake	4
Kickapoo	2	Lusk Creek Canyon NP	8	Mermet Lake Flatwoods LWR	4
Kidd Lake Marsh	8	Mackinaw River.....	14	Mermet Swamp NP.....	4
Kilbuck Creek	16	Manito	16	Meyers Landing	14
Kinkaid Lake.....	12	Manito Prairie	8	Mickelson's Landing (Pool No. 13)	14
Kinney's Ford Seep LWR	12	Manito Prairie NP	8	Middle Fork	12
Kishwaukee River.....	8	Margaret Guzy Pothole Wetlands.....	8	Middle Fork Woods NP	2
Lake Como.....	8	Margaret Guzy Pothole Wetlands LWR.....	8	Miller-Anderson Woods	9
Lake Depue	12	Margery C. Carlson NP.....	2	Miller-Anderson Woods NP	9
Lake in the Hills Fen.....	8	Marion County Prairie Chicken Sanctuary NP.....	10	Miller Shrub Swamp	9
Lake in the Hills Fen.....	8	Marissa Woods.....	8	Miller Shrub Swamp NP	9
Lake Le-Aqua-Na	2	Marissa Woods NP	8	Miller's Hollow (Pool No. 13)	14
Lake Murphysboro.....	2	Marseilles.....	12	Millhurst Dam.....	17
Lake Murphysboro Hill Prairies LWR	2	Marshall	4	Millhurst Fen.....	9
Lake Renwick Heron Rookery.....	8	Marshall County Hill Prairies LWR	4	Millhurst Fen NP.....	9
Lake Renwick Heron Rookery NP	8	Martin T. Snyder Memorial NP	7	Millroad Marsh	16
LaSalle Fish Hatchery.....	5	Mason State Tree Nursery	15	Mine Rescue Station	17
LaSalle Lake	12	Massac Forest NP	1	Mineral Marsh.....	9
Lincoln Trail	2	Massasauga Prairie	9	Mineral Marsh NP.....	9
Lincoln Trail Homestead	2	Massasauga Prairie NP	9	Mississippi Palisades	2
Little Grassy Fish Hatchery	5	Matanzas Prairie	9	Mississippi River	12
Little Rock Creek.....	16	Matanzas Prairie NP	9	Mississippi River Sand Hills.....	9
Little Vermilion River LWR.....	8	Matthiessen	2	Mississippi River Sand Hills NP.....	9

<u>Site</u>	<u>Page</u>	<u>Site</u>	<u>Page</u>	<u>Site</u>	<u>Page</u>
Mitchell's Grove.....	9	Piney Creek Ravine NP	9	Rock Cave.....	10
Mitchell's Grove NP.....	9	Plum Grove NP.....	3	Rock Cave LWR.....	10
Modoc Shelter.....	17	Posen Woods NP.....	5	Rock Cave NP.....	10
Momence Wetlands	9	Powerton Lake	12	Rock Cut	3
Momence Wetlands LWR.....	9	Prairie Ridge-Jasper.....	9	Rock Island	3
Montebello	14	Prairie Ridge LWR	9	Rock Island Trail Prairie NP.....	3
Moraine Hills	2	Prairie Ridge LWR	9	Rockton Bog	10
Moraine View	3	Prairie Ridge-Marion	10	Rockton Bog NP	10
Morrison-Rockwood.....	3	Prairie Ridge State Natural Area LWR.....	9	Round Bluff NP	1
Mt. Vernon Game Propagation Center	15	Prairie Ridge State Natural Area LWR.....	10	Sahara Woods	12
Nachusa Prairie.....	9	Prairie State Eagle Refuge	10	Saline County.....	5
Nauvoo.....	3	Prairie Wind.....	13	Sam and Florence Atkinson Forest.....	16
Nauvoo Flat Wildlife Sanctuary (Pool No. 19)	13	Prophetstown.....	3	Sam Dale Lake.....	5
New Athens Woods LWR	12	Putnam County.....	17	Sam Parr.....	3
Newton Lake.....	12	Putney's Landing (Pool No. 18).....	14	Sand Prairie.....	16
North Dunes NP.....	2	Pyramid.....	3	Sand Prairie-Scrub Oak.....	10
North Point Marina.....	14	Rail Splitter.....	16	Sand Prairie-Scrub Oak NP	10
Oakford	16	Rall Woods.....	10	Sand Ridge	14
Oquawka (Pool No. 18)	12	Ramsey Lake.....	3	Sandy Ford.....	10
Ozark Hills NP.....	14	Ramsey Railroad Prairie NP.....	3	Sandy Ford LWR.....	10
Palatine Road Marsh.....	16	Randolph County	4	Sangamon River.....	13
Panther Creek Hill Prairie LWR.....	12	Ray Norbut.....	12	Sangamon Valley Greenway.....	13
ParkLands NP	14	Red Hills	3	Sanganois	5
Peabody River King.....	12	Red Hills Seep Springs LWR	3	Sangchris Lake.....	3
Pecumsaugan Creek/Blackball Mines	9	Red Hills Woods NP.....	3	Saybrook	16
Pecumsaugan Creek/Blackball Mines NP	9	Redwing Slough.....	10	Schmoeger Park Buffer.....	17
Pekin Lake	4	Redwing Slough/Deer Lake LWR.....	10	Section 8 Woods NP	6
Peoria Salvation Army Woods.....	9	Reed Wildlife.....	16	Sentinel NP	2
Perdueville	16	Region V Headquarters.....	17	Shabbona Lake.....	3
Pere Marquette.....	3	Rend Lake	12	Shelbyville	13
Pere Marquette NP.....	3	Revis Hill Prairie	10	Shick Shack Sand Pond	10
Piatt County Unit	12	Revis Hill Prairie NP	10	Shick Shack Sand Pond NP	10
Pine Rock.....	9	Rice Lake	4	Sibley	16
Piney Creek Ravine	9	Robert A. Evers LWR.....	3	Sielbeck Forest.....	10

<u>Site</u>	<u>Page</u>
Sielbeck Forest LWR.....	10
Siloam Springs.....	3
Silver Springs.....	3
Sipple Slough Woods.....	10
Sipple Slough Woods LWR.....	10
Skinner Farm.....	16
Sleeter	16
Snakeden Hollow.....	13
South Shore.....	3
Southern Illinois Artisan Shop & Visitor's Center	17
Sparks Pond	10
Sparks Pond LWR.....	10
Spitler Woods.....	3
Spitler Woods NP	3
Spoon River	14
Spring Bay Fen	10
Spring Bay Fen NP	10
Spring Grove Fish Hatchery	5
Spring Lake.....	5
Springfield IDNR Service Building.....	17
Starved Rock.....	3
Starved Rock NP.....	3
Stemler Cave Woods.....	10
Stemler Cave Woods NP	10
Stephen A. Forbes.....	3
Steward	16
Stirtz Landing	17
Sunbury Railroad Prairie	10
Sunbury Railroad Prairie NP	10
Tapley Woods.....	11
Tapley Woods LWR	10
Ten Mile Creek	13
Thaddeus Stubblefield Grove NP	1
Thomson-Fulton Sand Prairie	11

<u>Site</u>	<u>Page</u>
Thomson-Fulton Sand Prairie NP	11
Thorn Creek Woods	11
Thorn Creek Woods NP	11
Trail of Tears.....	14
Tri-County	3
Tri-County Wetland LWR.....	3
Tunnel Hill	13
Turkey Bluffs	13
Turner Lake Fen NP.....	1
Union County	5
Union State Tree Nursery.....	15
Upper Embarras Woods LWR.....	3
Upper Embarras Woods NP	3
Upper Sangamon River LWR	12
Victoria.....	16
Volo Bog	11
Volo Bog NP	11
Wagon Lake	11
Wagon Lake LWR.....	11
Walnut Point.....	3
Ward's Grove.....	11
Ward's Grove NP.....	11
Washington County.....	5
Wayne Fitzgerrell.....	4
Weinberg-King	4
Weldon Springs	4
White Pines Forest.....	4
White Pines Forest NP	4
Whitefield.....	16
Wildcat Hollow	15
William G. Stratton	4
William W. Powers	5
Williams Creek Bluff LWR.....	4
Willow Creek	16
Wilmington Shrub Prairie	11

Wilmington Shrub Prairie NP	11
Wolf Creek	4
Wolf Road Prairie.....	11
Wolf Road Prairie NP.....	11
Woodford.....	5
World Shooting Complex.....	14
Yorkville Prairie	11
Yorkville Prairie NP.....	11

Federal Projects

This key identifies State & Federal Aid assistance programs utilized for Land Acquisition and Development.

- 1** Dingell- Johnson --Federal Aid in Sport Restoration
- 2** Fed. Highway Administration Great River Road Foundation
- 3** Historic Preservation
- 4** Housing & Urban Development
- 5** Land & Water Conservation Fund
- 6** Pittman-Robertson Federal Aid in Wildlife Restoration
- 7** Clean Vessel Act
- 8** North American Wetland Conservation Corps
- 9** Civilian Conservation Corps
- 10** 100% Wildlife and Fish Eligible Sites
- 11** Other License Revenue Funds --State Pheasant Fund, Illinois Habitat Fund, State Furbearer Fund Migratory, Waterfowl Stamp Fund
- 12** Ducks Unlimited Contribution
- 13** State Wildlife Grant Program
- 14** Endangered Species Grant Program