



Office of Water Resources, Michael A. Bilandic Building, 160 N. LaSalle St., S-703, Chicago, IL 60601

September 16, 2025

Illinois Department of Natural Resources, Office of Water Resources
Public Notice

**Construction of a stormwater outfall rehabilitation project,
in Lake Michigan, at 239 Sheridan Road, Winnetka, Illinois 60093**

The Village of Winnetka, 1390 Willow Road, Winnetka, Illinois 60093, has applied for an Illinois Department of Natural Resources, Office of Water Resources permit for the construction of a stormwater outfall rehabilitation project, in Lake Michigan, at Elder Lane Beach, at 239 Sheridan Road, Winnetka, Illinois 60093.

The proposed rehabilitation project will include the removal and replacement of approximately 70 feet of damaged 54 inch corrugated steel pipe that exists under the existing pier. The pipe will be replaced in-kind. There will be no modifications to the pier. Non-destructive hydro-jetting will be used to gently move sand from around the existing damaged pipe sections. The proposed project will be reviewed using the Department's Part 3704 Rules. A location map and plans are attached to this notice.

Inquiries and comments regarding the proposed project can be directed to Eric Otto, Senior Water Resources Engineer, of the Chicago Office at IDNR/OWR, 160 N. LaSalle Street, Suite S-703, Chicago, Illinois 60601 or eric.otto@illinois.gov.

An expanded version of the public notice can be viewed at
<https://dnr.illinois.gov/waterresources/publicnotices.htm>.

The signatures, email addresses, and phone numbers of the applicant, co-applicant (if any), and authorized agent (if any) are redacted from this public notice. The mailing addresses and phone numbers of adjoining and adjacent property owners are redacted from this public notice.

Comments will be accepted through **October 19, 2025**.

JOINT APPLICATION FORM FOR ILLINOIS

ITEMS 1 AND 2 FOR AGENCY USE

1. Application Number	2. Date Received
-----------------------	------------------

3. and 4. (SEE SPECIAL INSTRUCTIONS) NAME, MAILING ADDRESS AND TELEPHONE NUMBERS

3a. Applicant's Name: James Bernahl Company Name (if any) : Village of Winnetka Address: 1390 Willow Road Winnetka, IL 60093 Email Address:	3b. Co-Applicant/Property Owner Name (if needed or if different from applicant): Company Name (if any): Address: Email Address:	4. Authorized Agent (an agent is not required): Company Name (if any): Address: Email Address:
Applicant's Phone Nos. w/area code Business: Residence: Cell: Fax:	Applicant's Phone Nos. w/area code Business: Residence: Cell: Fax:	Agent's Phone Nos. w/area code Business: Residence: Cell: Fax:

STATEMENT OF AUTHORIZATION

I hereby authorize, _____ to act in my behalf as my agent in the processing of this application and to furnish, upon request, supplemental information in support of this permit application.

Applicant's Signature

Date

5. ADJOINING PROPERTY OWNERS (Upstream and Downstream of the water body and within Visual Reach of Project)

Name	Mailing Address	Phone No. w/area code
a. See attached list b. c. d.		

6. PROJECT TITLE:

Village of Winnetka Elder Park Stormwater Outfall Rehabilitation Project

7. PROJECT LOCATION:

239 Sheridan Road, Winnetka, IL 60093

LATITUDE: 42.09942 LONGITUDE: -87.71514	°N °W	UTM's Northing: Easting:			
STREET, ROAD, OR OTHER DESCRIPTIVE LOCATION Sheridan Road and Elder Lane	LEGAL DESCRIPT	QUARTER	SECTION	TOWNSHIP NO.	RANGE
<input checked="" type="checkbox"/> IN OR <input type="checkbox"/> NEAR CITY OF TOWN (check appropriate box) Municipality Name Village of Winnetka		WATERWAY			RIVER MILE (if applicable)
COUNTY	STATE	ZIP CODE			
Cook	IL	60093			

Revised 2010

☐ Corps of Engineers

☐ IL Dep't of Natural Resources

☐ IL Environmental Protection
Agency

☐ Applicant's Copy

<p>8. PROJECT DESCRIPTION (Include all features):</p> <p>The Village of Winnetka is proposing to perform general maintenances activities on an existing storm water outfall at Elder Park. Work activities will include the removal of approximately 70-feet of damaged sections of an existing 54-inch corrugated steel pipe that exists under the existing Elder Pier. The Village is proposing to replace in kind with the same material and location; No proposed modifications to pier are proposed. Activities will be focused under the existing pier, and the Village is not proposing to excavate or disturb the existing lake bed or modify elevations. To address the issue, the plan is to use a non-destructive hydro-jetting system to gently remove sand from around the existing pipe sections. The Village has already removed the damaged sections of pipe.</p>													
<p>9. PURPOSE AND NEED OF PROJECT:</p> <p>To Repair existing damaged sections of outfall pipe and address public safety concerns.</p>													
<p>COMPLETE THE FOLLOWING FOUR BLOCKS IF DREDGED AND/OR FILL MATERIAL IS TO BE DISCHARGED</p>													
<p>10. REASON(S) FOR DISCHARGE:</p>													
<p>11. TYPE(S) OF MATERIAL BEING DISCHARGED AND THE AMOUNT OF EACH TYPE IN CUBIC YARDS FOR WATERWAYS:</p> <p>TYPE:</p> <p>AMOUNT IN CUBIC YARDS:</p>													
<p>12. SURFACE AREA IN ACRES OF WETLANDS OR OTHER WATERS FILLED (See Instructions)</p>													
<p>13. DESCRIPTION OF AVOIDANCE, MINIMIZATION AND COMPENSATION (See instructions)</p>													
<p>14. Date activity is proposed to commence September 1, 2025</p> <p style="text-align: right;">Date activity is expected to be completed October 1, 2025</p>													
<p>15. Is any portion of the activity for which authorization is sought now complete? Yes <input checked="" type="checkbox"/> No <input type="checkbox"/></p> <p>Month and Year the activity was completed September 1, 2025</p> <p style="text-align: right;">NOTE: If answer is "YES" give reasons in the Project Description and Remarks section. Indicate the existing work on drawings.</p>													
<p>16. List all approvals or certification and denials received from other Federal, interstate, state, or local agencies for structures, construction, discharges or other activities described in this application.</p>													
<table border="1" style="width: 100%; border-collapse: collapse;"> <thead> <tr> <th style="text-align: left;">Issuing Agency</th> <th style="text-align: left;">Type of Approval</th> <th style="text-align: left;">Identification No.</th> <th style="text-align: left;">Date of Application</th> <th style="text-align: left;">Date of Approval</th> <th style="text-align: left;">Date of Denial</th> </tr> </thead> <tbody> <tr> <td colspan="6" style="height: 40px;"> </td> </tr> </tbody> </table>		Issuing Agency	Type of Approval	Identification No.	Date of Application	Date of Approval	Date of Denial						
Issuing Agency	Type of Approval	Identification No.	Date of Application	Date of Approval	Date of Denial								
<p>17. CONSENT TO ENTER PROPERTY LISTED IN PART 7 ABOVE IS HEREBY GRANTED. Yes No</p>													
<p>18. APPLICATION VERIFICATION (SEE SPECIAL INSTRUCTIONS)</p> <p>Application is hereby made for the activities described herein. I certify that I am familiar with the information contained in the application, and that to the best of my knowledge and belief, such information is true, complete, and accurate. I further certify that I possess the authority to undertake the proposed activities.</p> <div style="display: flex; justify-content: space-between; margin-top: 20px;"> <div style="width: 45%;"> <p>_____ Signature of Applicant or Authorized Agent</p> <p>_____ Signature of Applicant or Authorized Agent</p> <p>_____ Signature of Applicant or Authorized Agent</p> </div> <div style="width: 45%;"> <p>September 5, 2025 _____ Date</p> <p>_____ Date</p> <p>_____ Date</p> </div> </div>													

LOCATION MAP

See Attachment

Revised 2010

☐ Corps of Engineers

☐ IL Dep't of Natural Resources

☐ IL Environmental Protection
Agency

☐ Applicant's Copy

PLAN VIEW

See attachment

FOR AGENCY USE ONLY

Revised 2010

☐ Corps of Engineers

☐ IL Dep't of Natural Resources

☐ IL Environmental Protection
Agency

☐ Applicant's Copy

PLAN
OF
CONCRETE PERMEABLE PIER
WITH
INCREASING PERMEABILITY

DESIGNED BY:-

SIDNEY MAKEPEACE WOOD
CONSULTING ENGINEER
WISCONSIN LICENSE E-1923

LAKE BLUFF, ILLINOIS



DESIGNED FOR:-

WINNETKA PARK DISTRICT
WINNETKA, ILLINOIS. GEO. B. CASKEY SUPT.

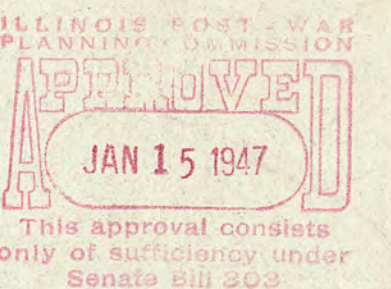

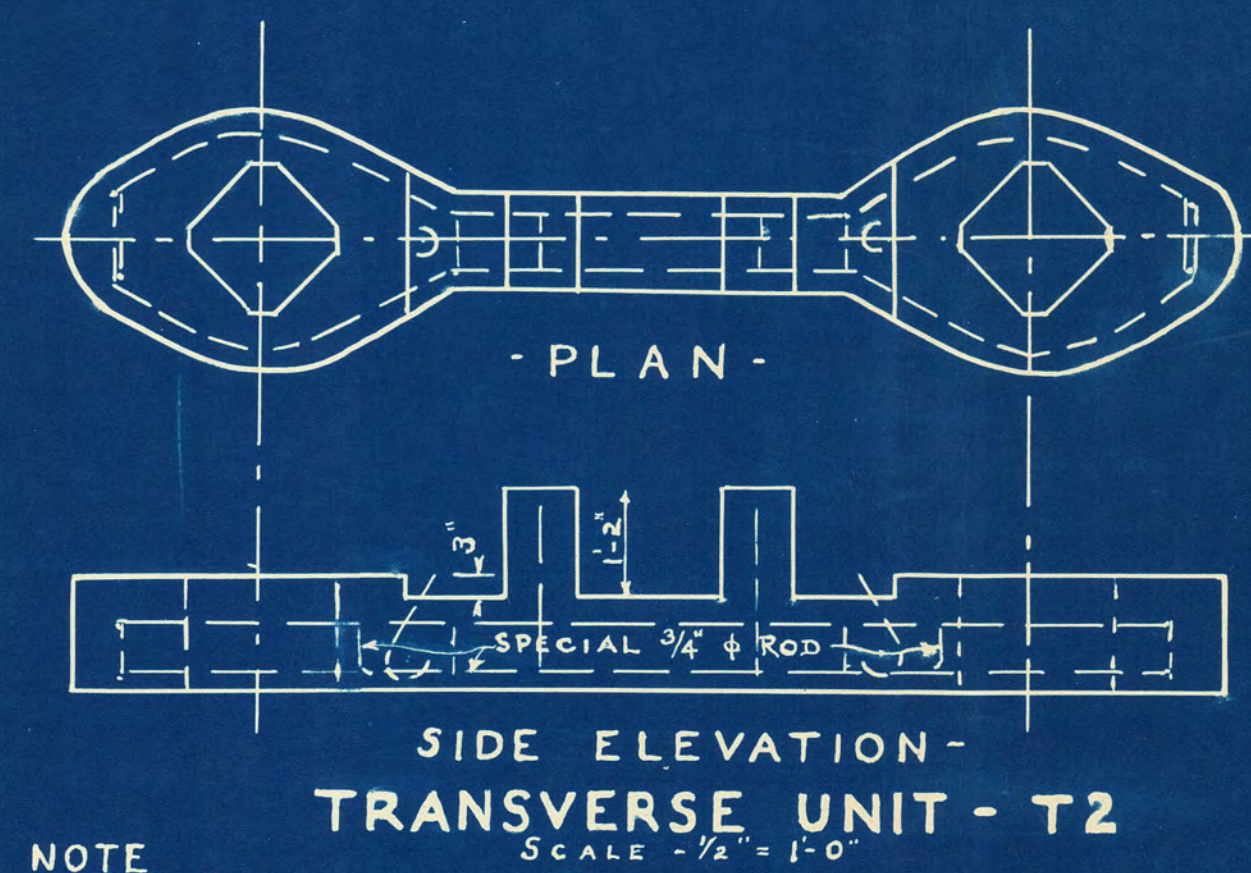
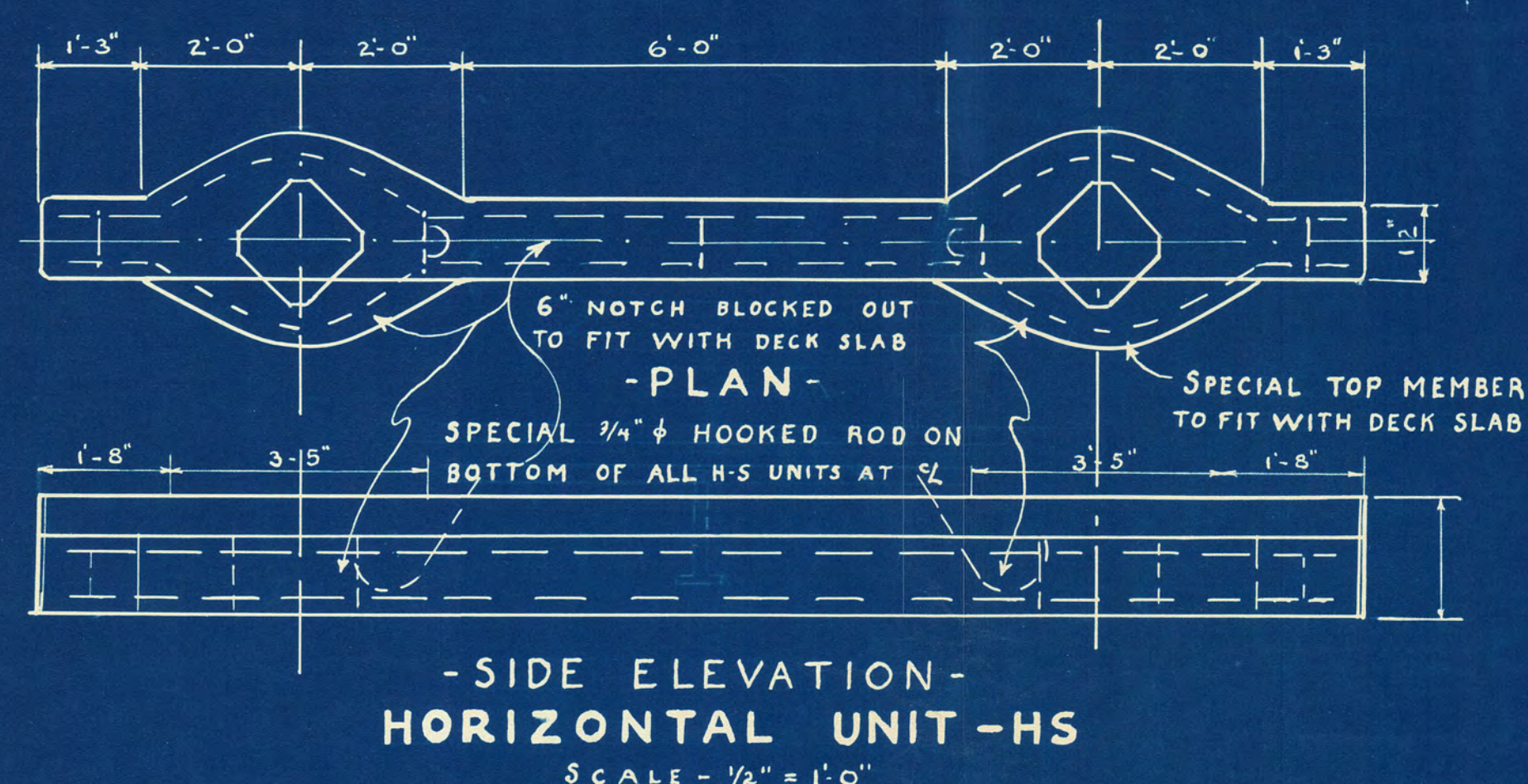
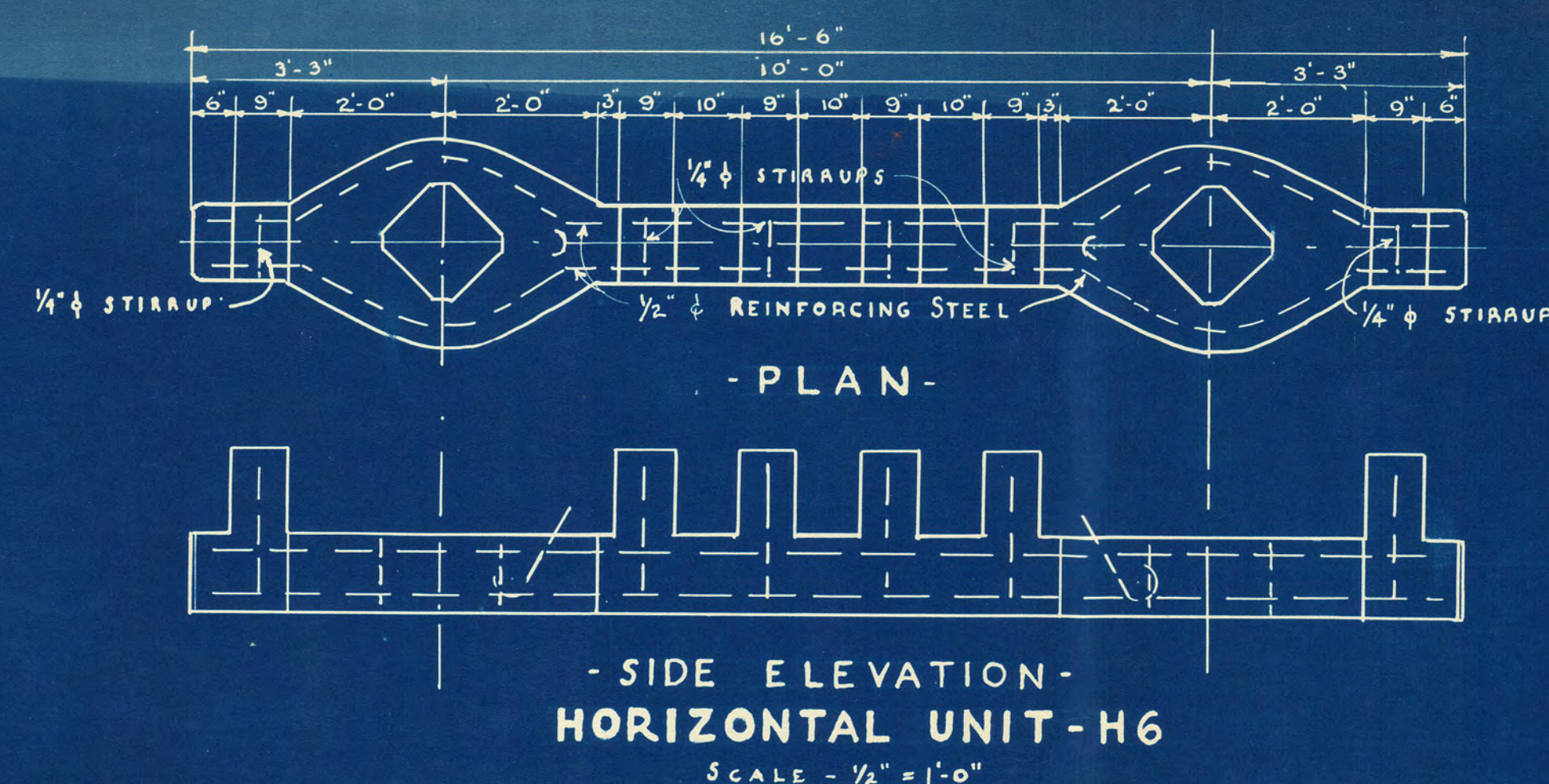
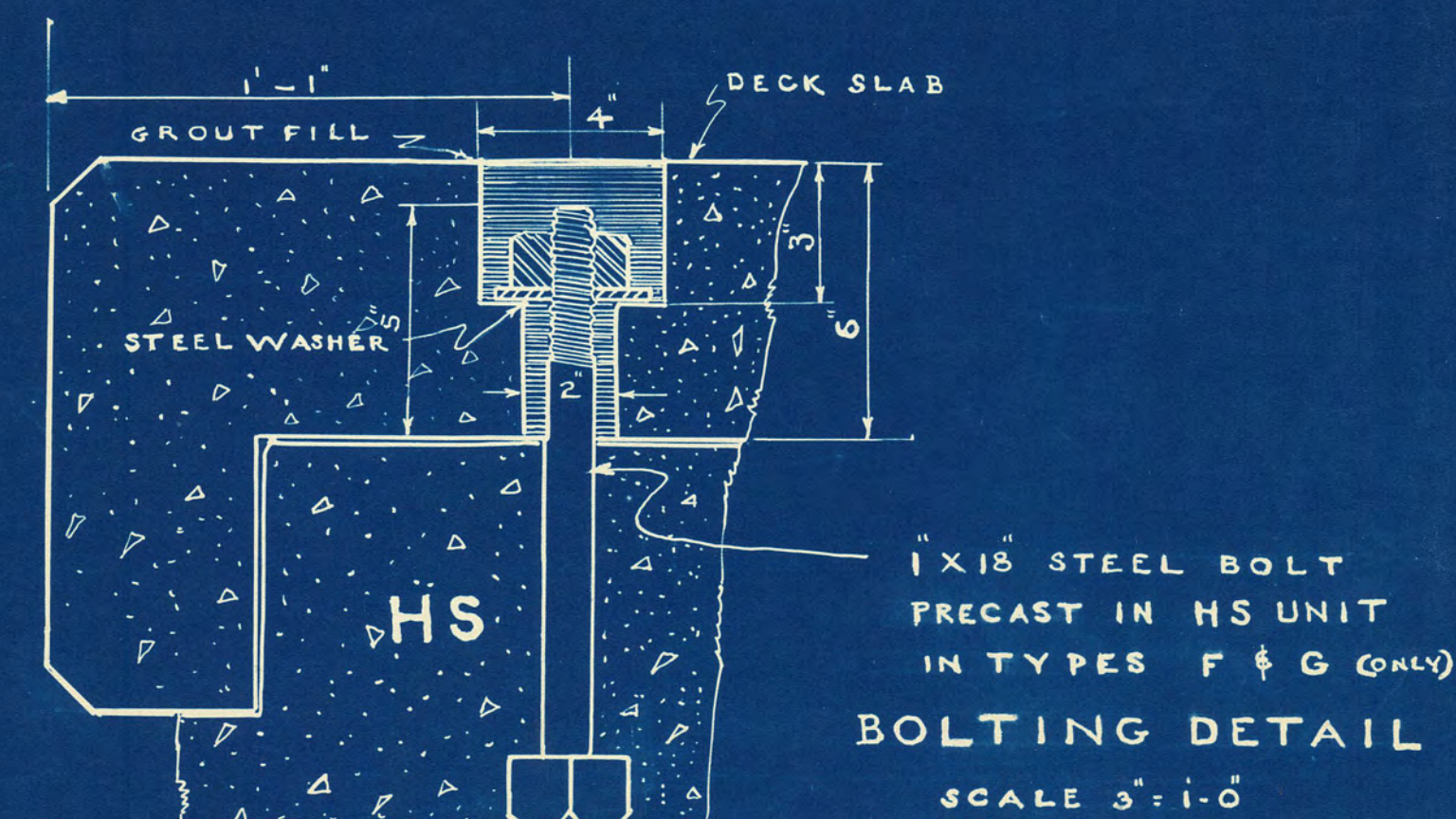
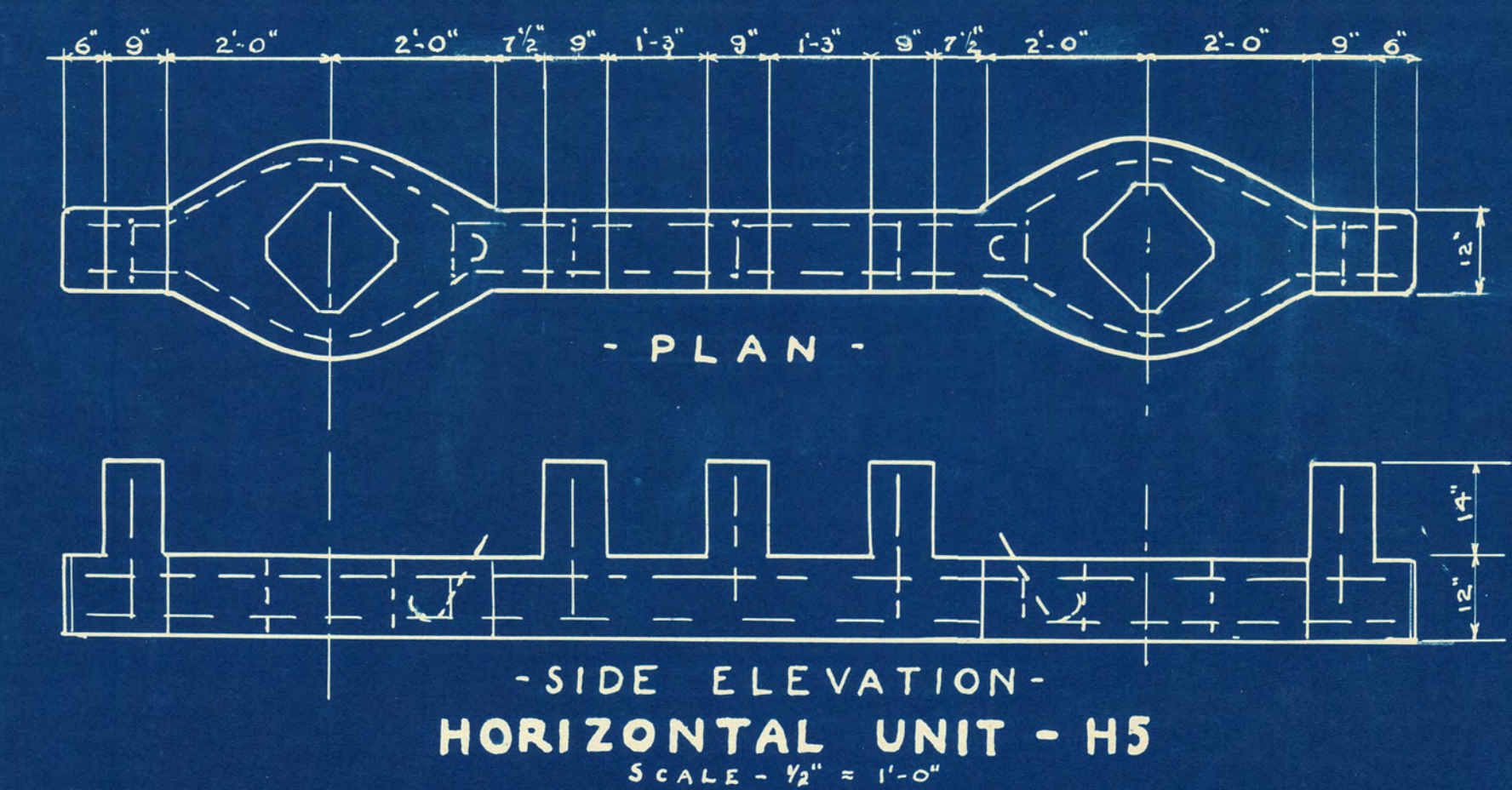
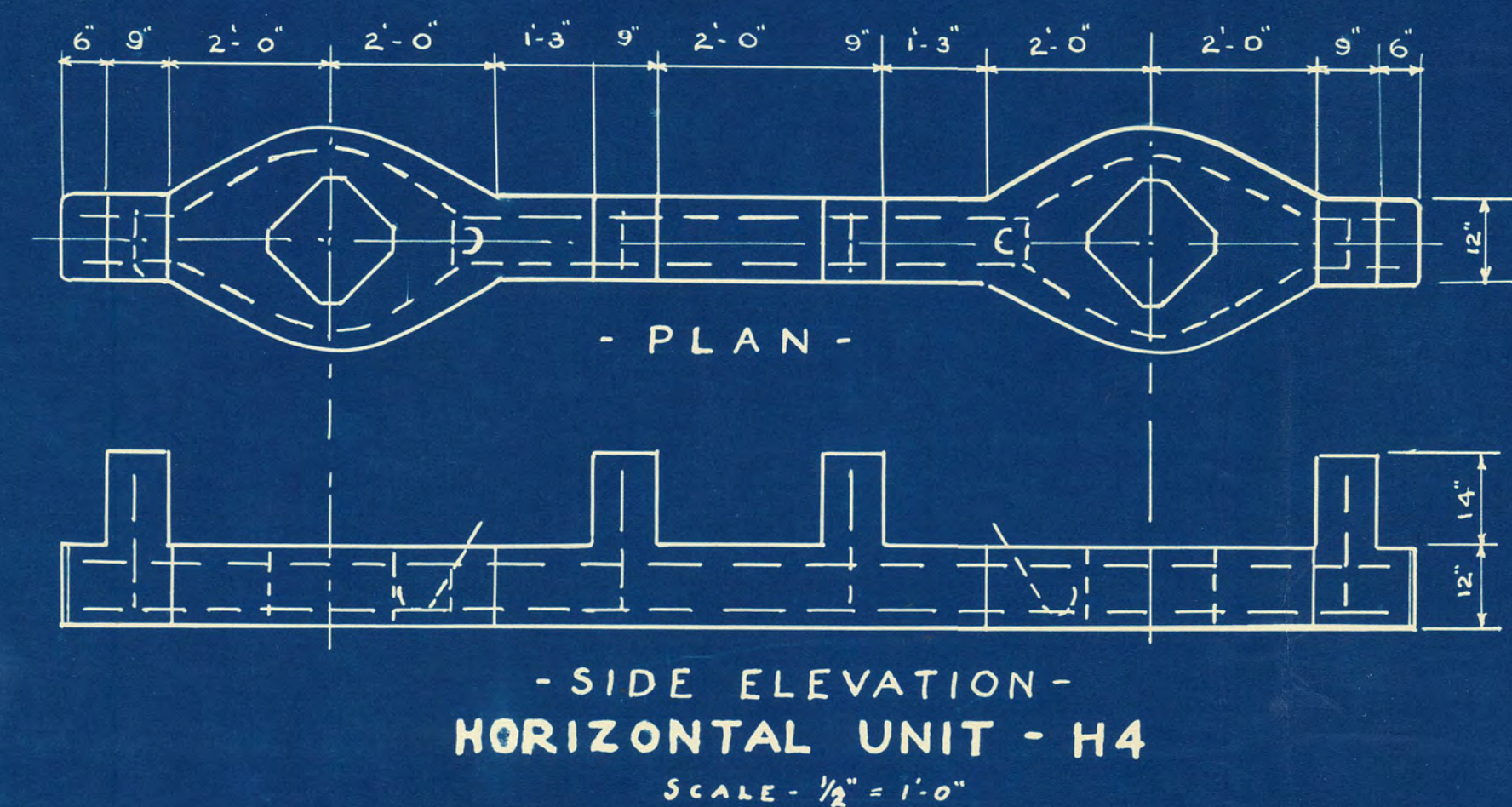
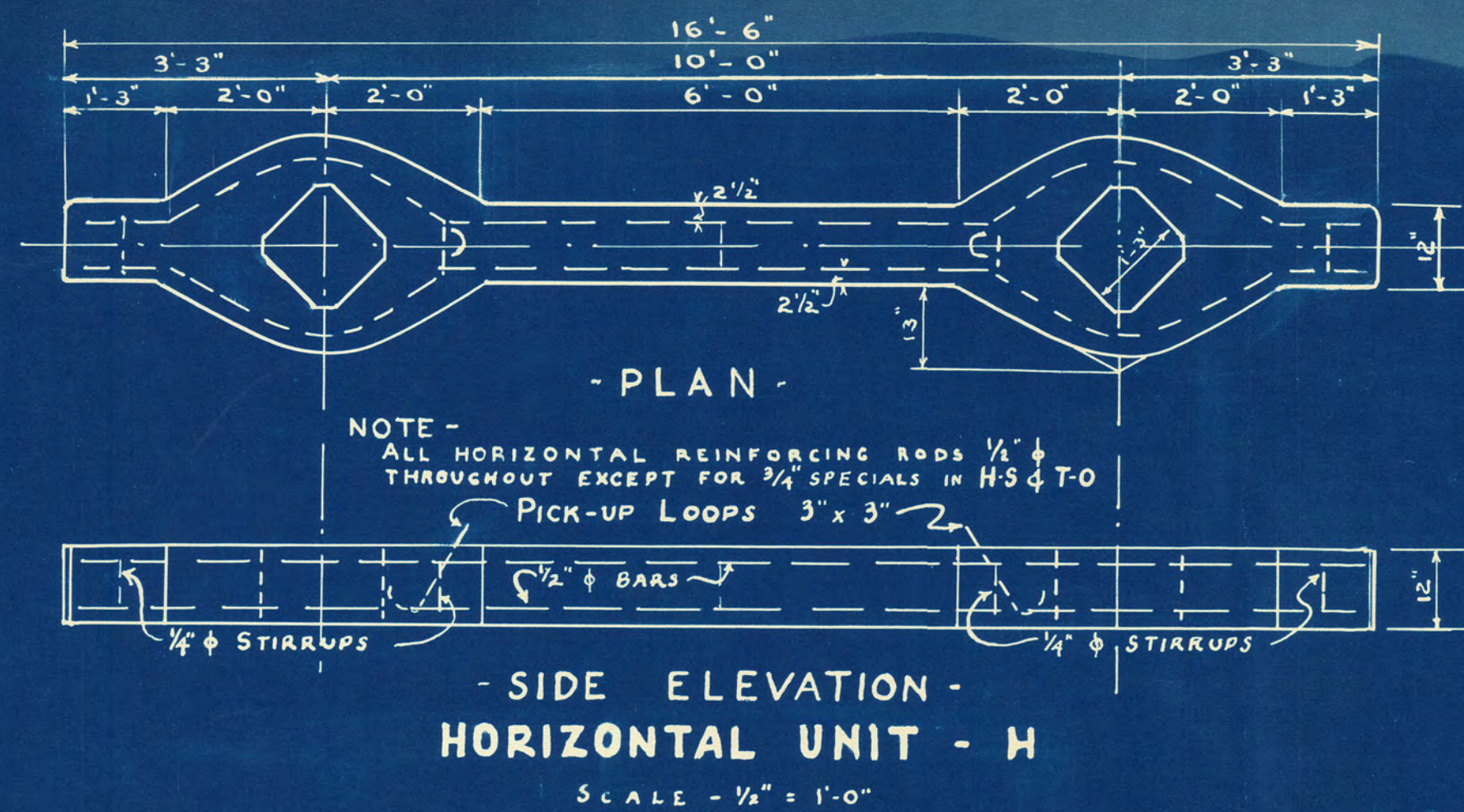

NOTE T-0 INDICATES TRANSVERSE UNIT WITHOUT LUGS
ALL T-0 UNITS CARRY SPECIAL $\frac{3}{4}$ " HOOKED RODS AS IN UNIT H-S
IF USED IN UPPER TWO LAYERS

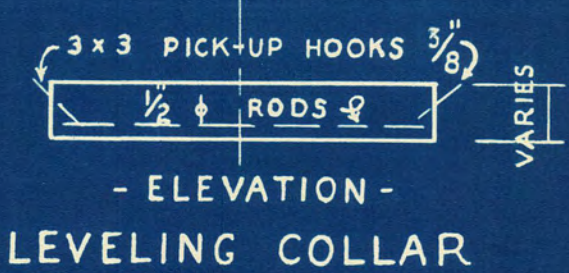
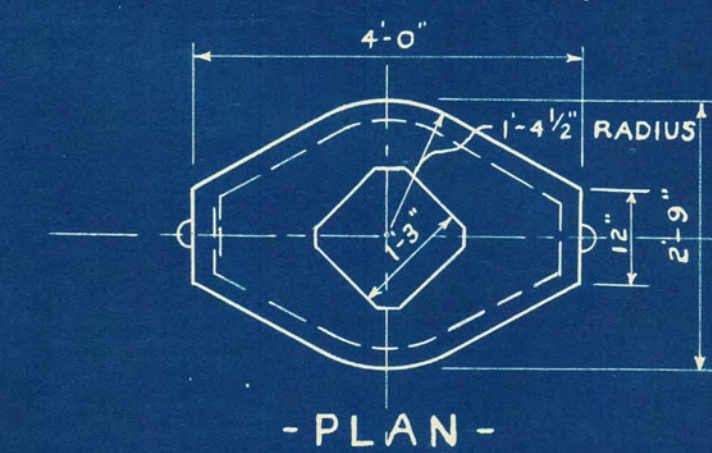
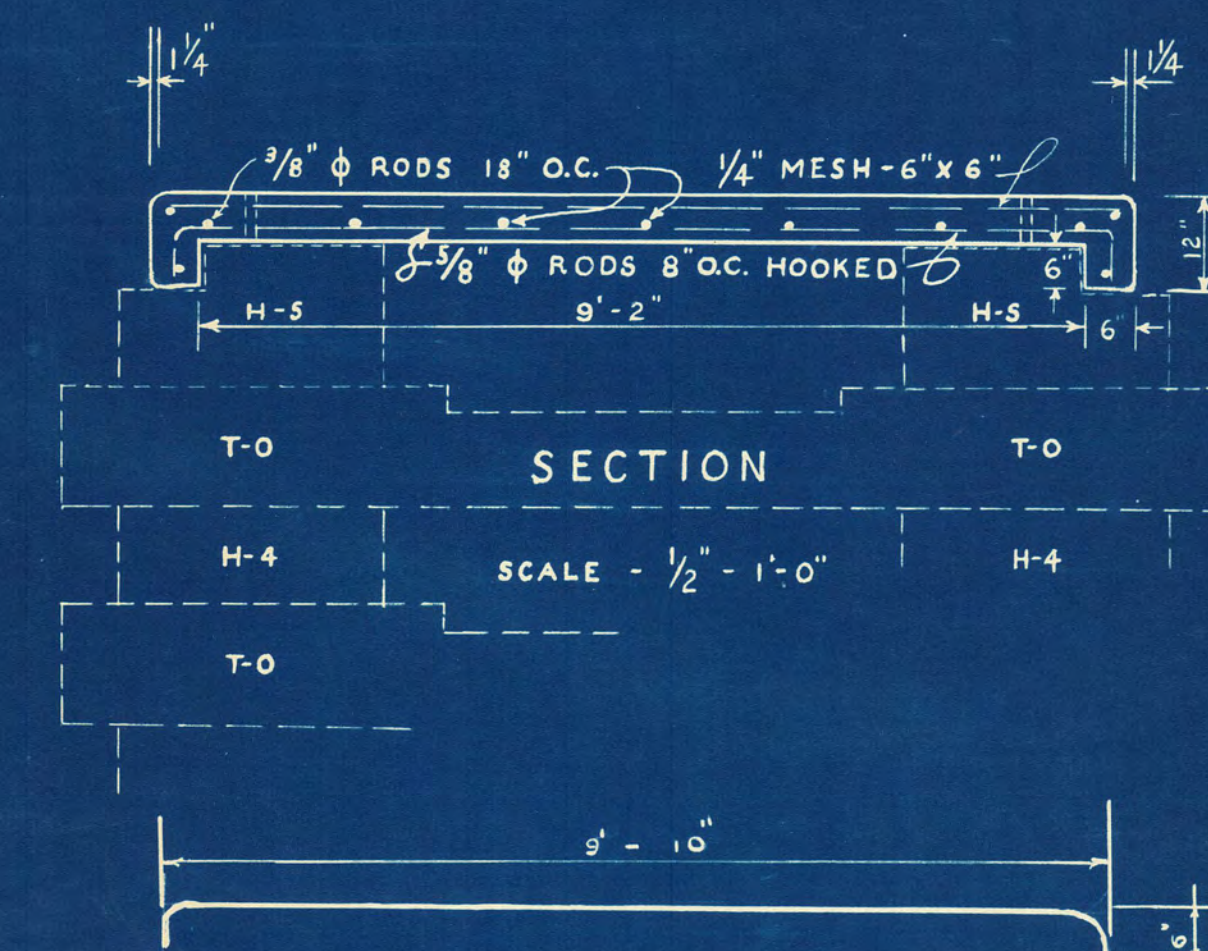
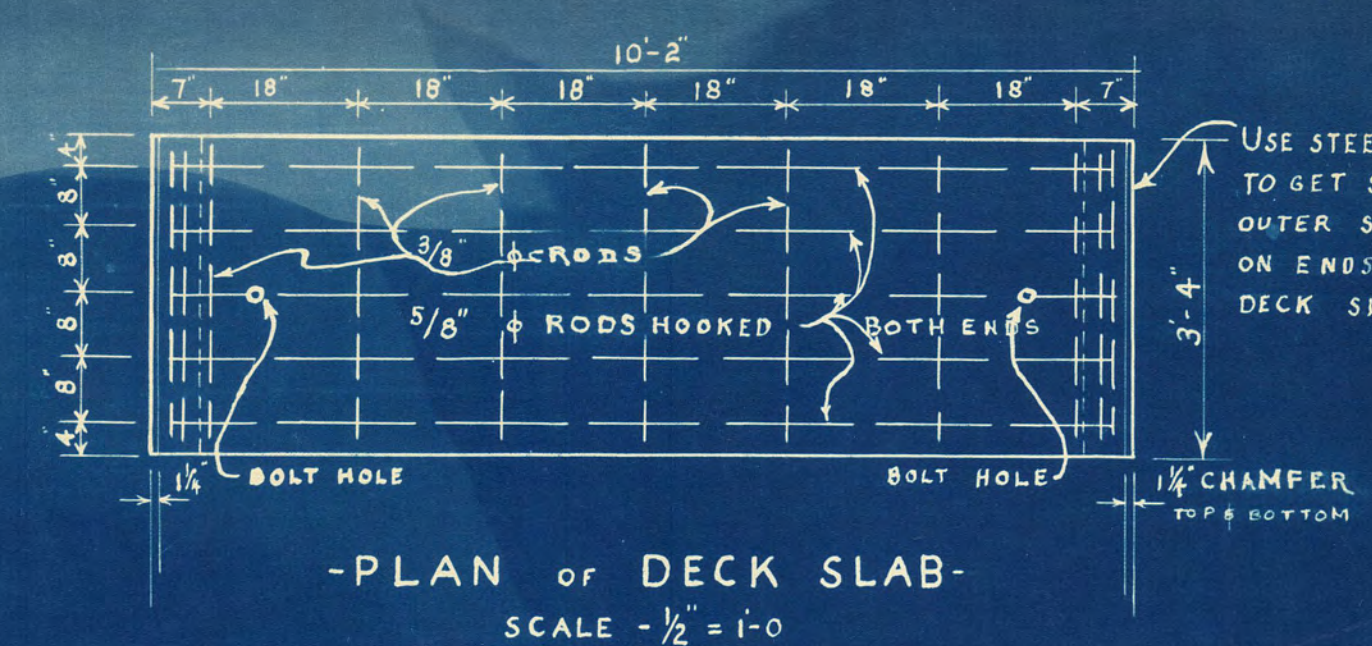
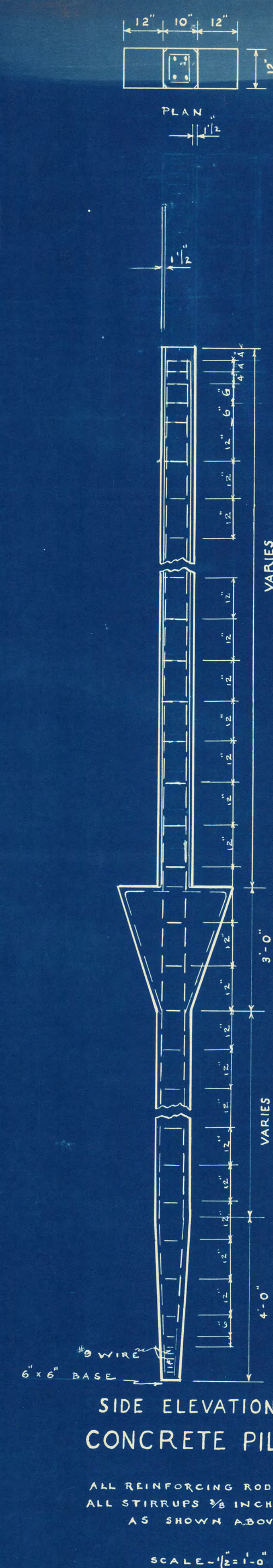
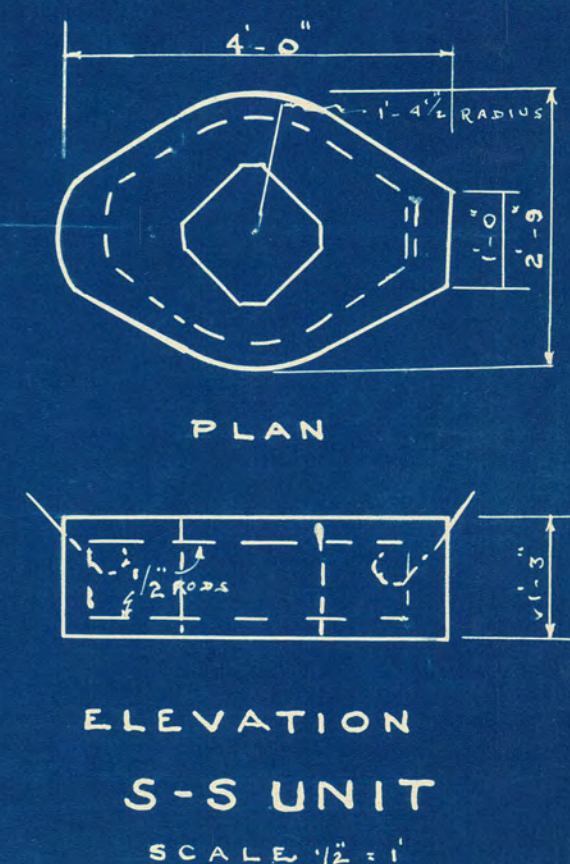

DETAILS FOR CONCRETE PERMEABLE PIER WITH INCREASING PERMEABILITY ON THE PROPERTY OF THE WINNETKA PARK DISTRICT

WINNETKA, ILLINOIS

DESIGNED UNDER U.S.A. PAT.

BY Sydney M. Wood - CONSULTING ENGINEER

REGISTERED PROF. ENGINEER - WISCONSIN No. E-1923 - JAN. 21, 1946

SHEET #5

SYDNEY M. WOOD
MANUFACTURING
WOOD
LAKE BLUFF, ILL.

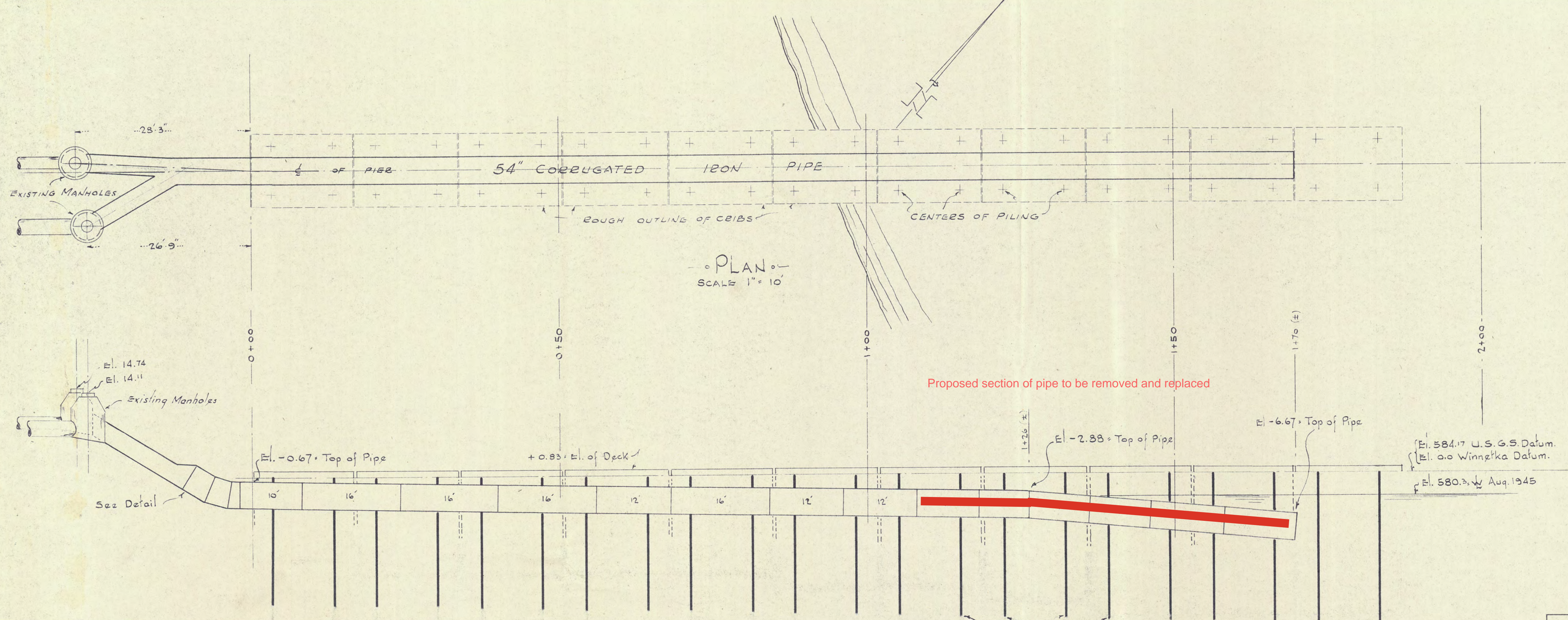

PROFILE
SCALE - HORIZONTAL - 1" = 10'
VERTICAL - 1" = 10'

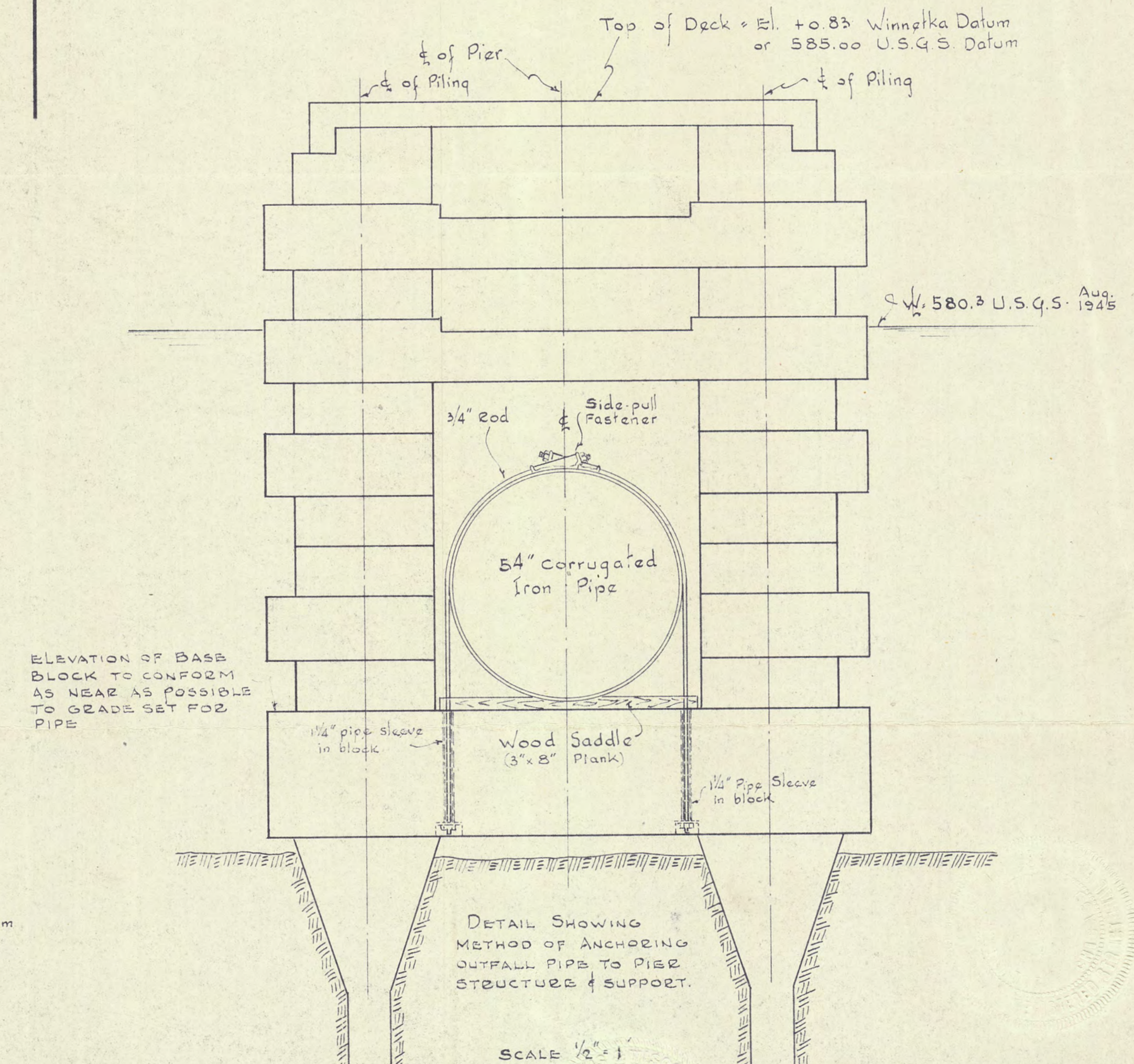
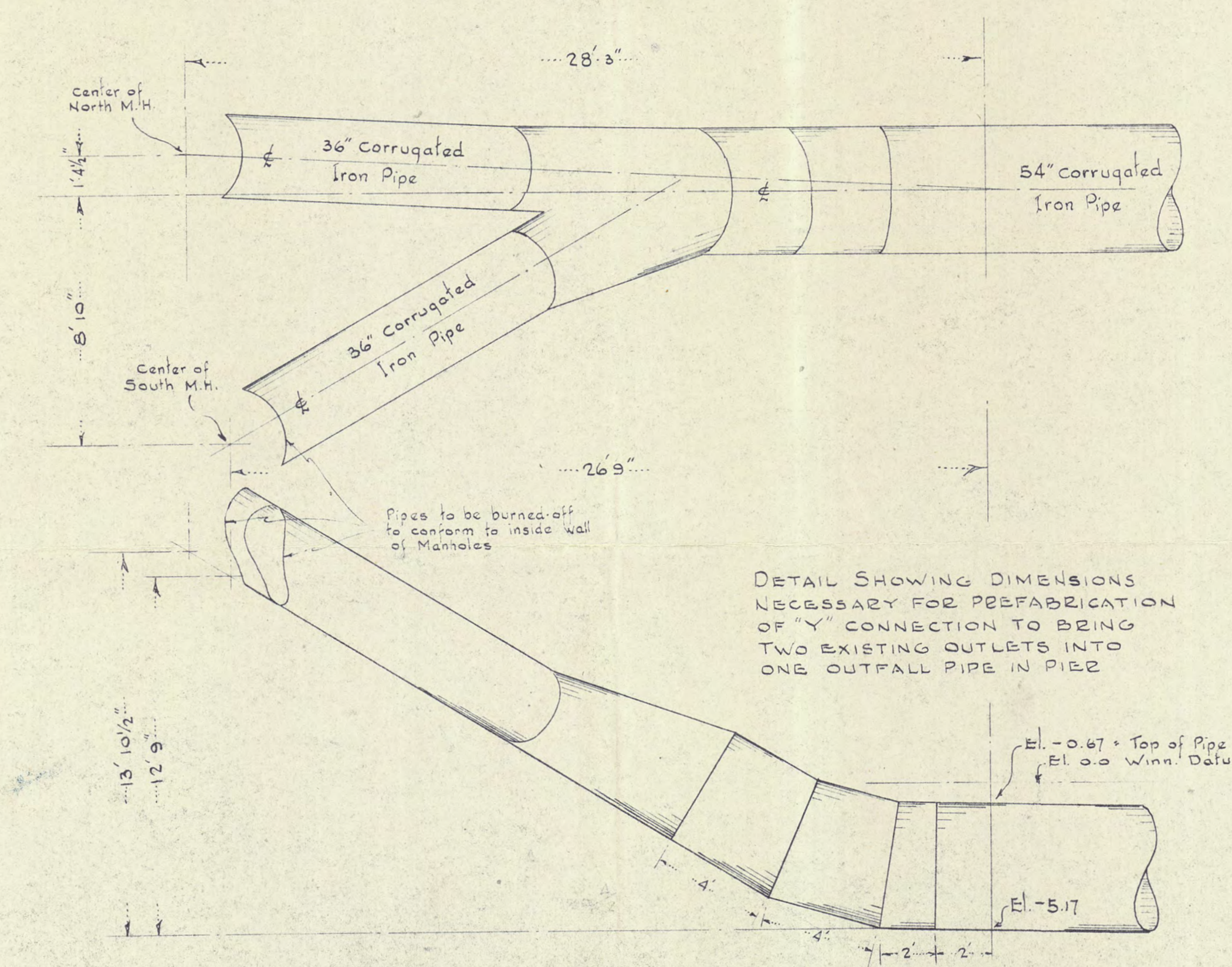

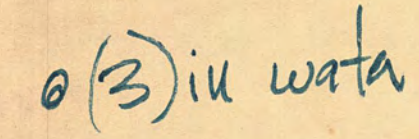
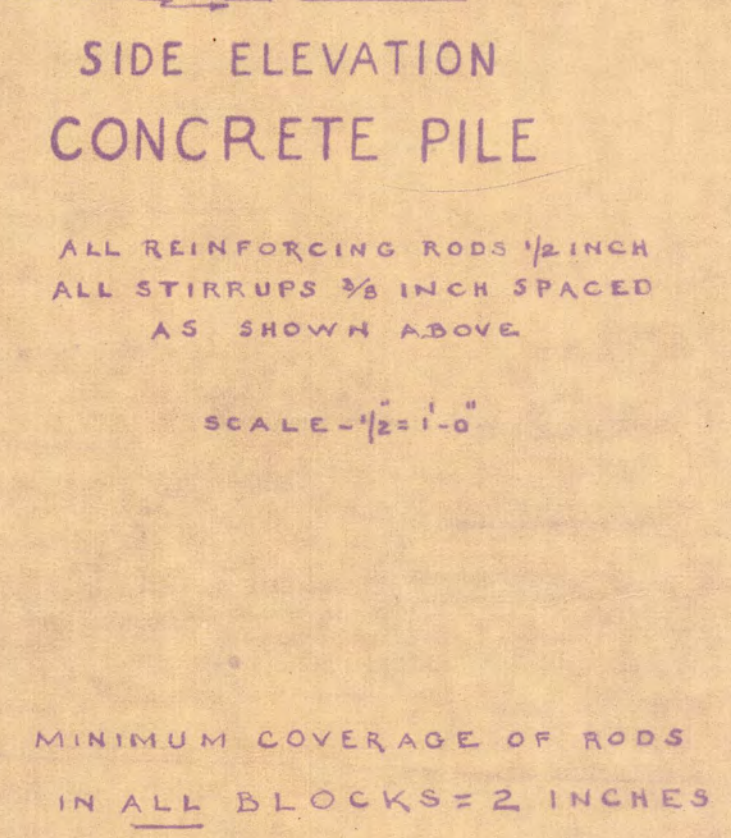
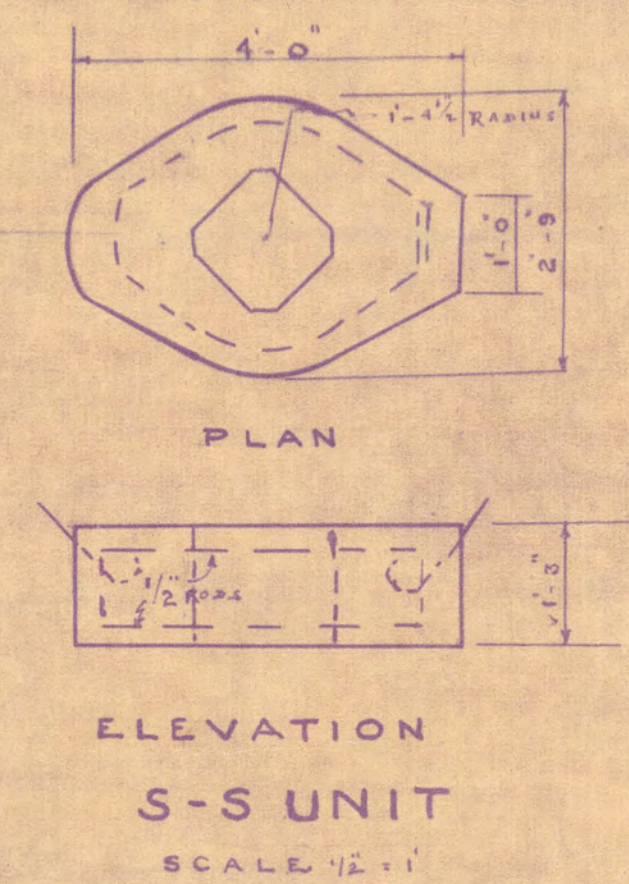
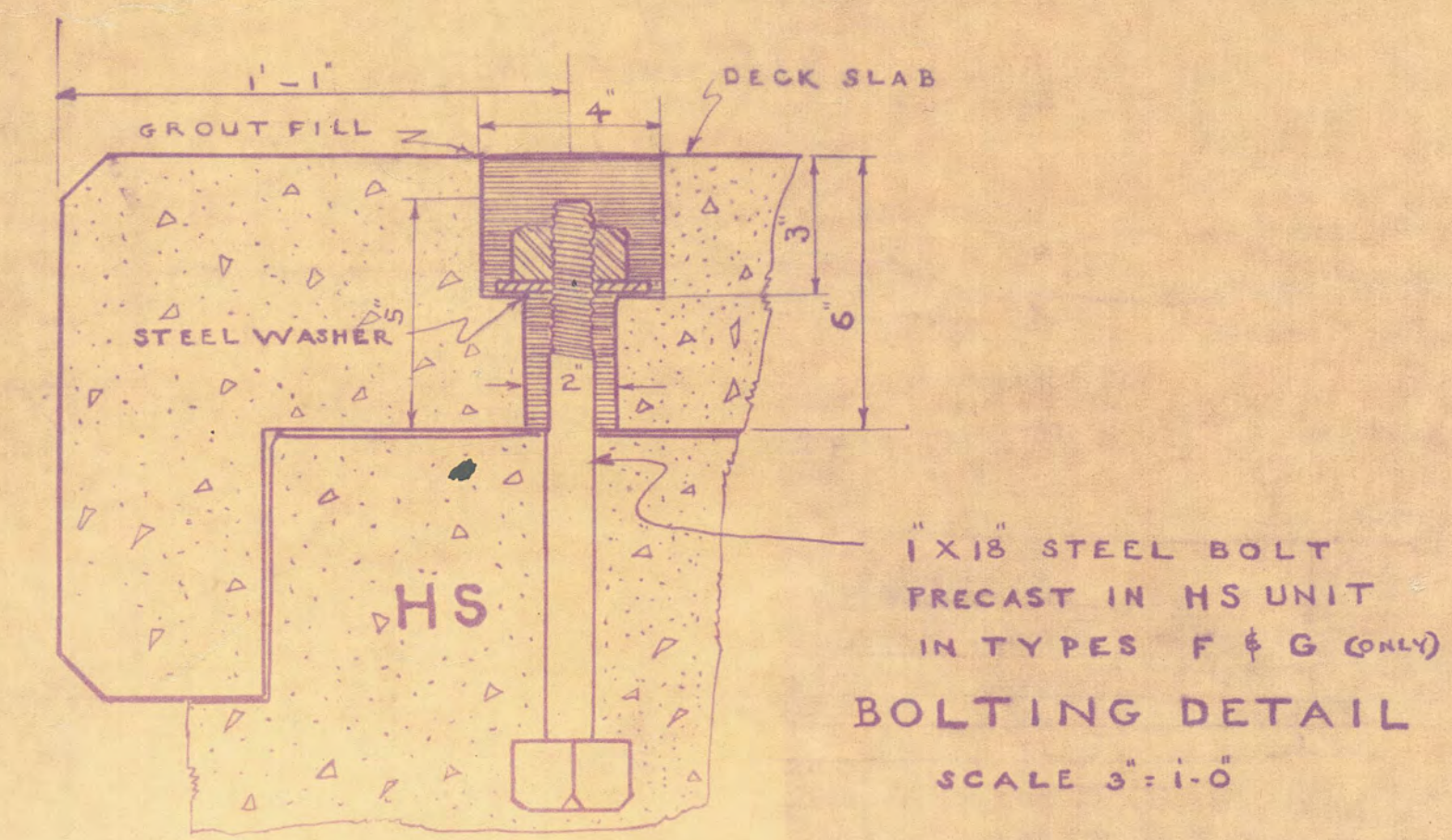

DETAILS FOR CONCRETE PERMEABLE PIER
WITH INCREASING PERMEABILITY
ON THE PROPERTY OF THE
WINNETKA PARK DISTRICT
SHEET #5 WINNETKA, ILLINOIS
DESIGNED UNDER U.S.A. PAT.
BY *Spencer McPherson Wood* -CONSULTING ENGINEER
REGISTERED PROF. ENGINEER - WISCONSIN No. E-1923 - JAN. 27, 1946

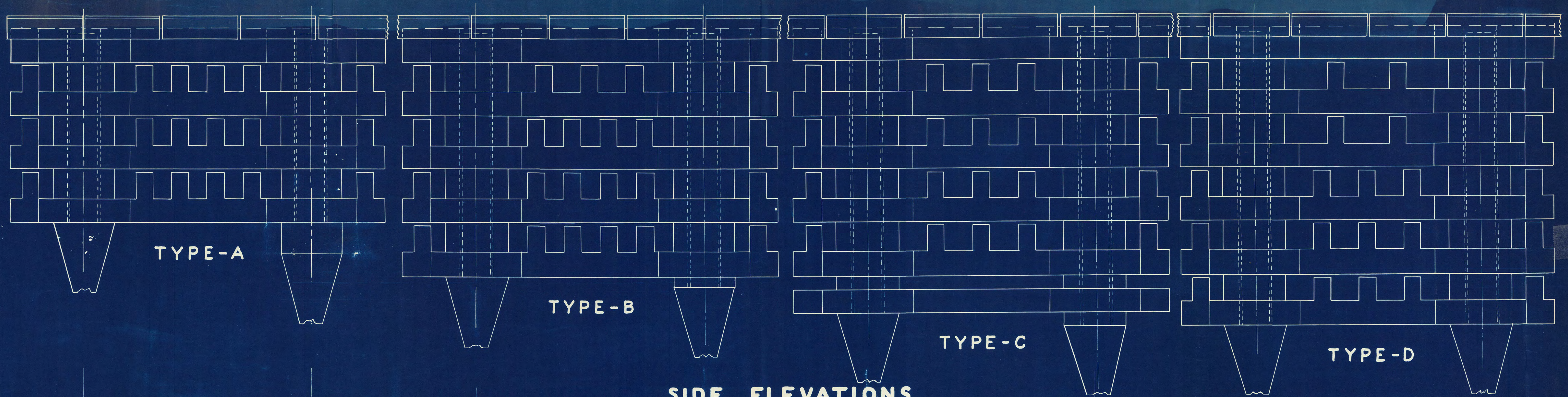

SIDE ELEVATIONS

SCALE $\frac{1}{2}$ " = 1'-0"

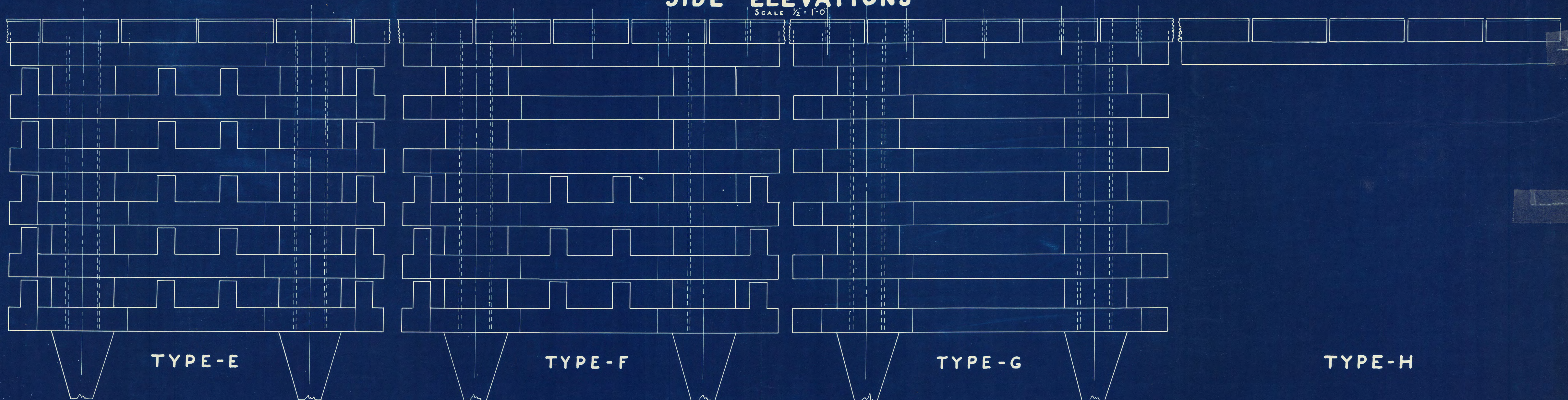

SIDE ELEVATIONS

SCALE $\frac{1}{2}$ " = 1'-0"

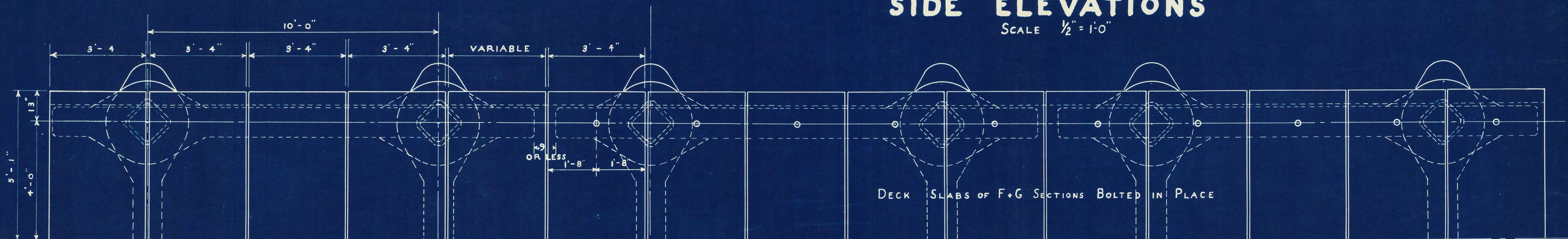

HALF PLAN

SCALE $\frac{1}{2}$ " = 1'-0"

CONCRETE PERMEABLE PIER
WITH INCREASING PERMEABILITY
ON THE PROPERTY OF THE
WINNETKA PARK DISTRICT
WINNETKA, ILLINOIS
DESIGNED UNDER U.S.A. PATS.
BY Sydney McFarlane Wood, CONSULTING ENGINEER
REGISTERED PRO. ENGINEER - WISCONSIN No. E 1923 1-21-46



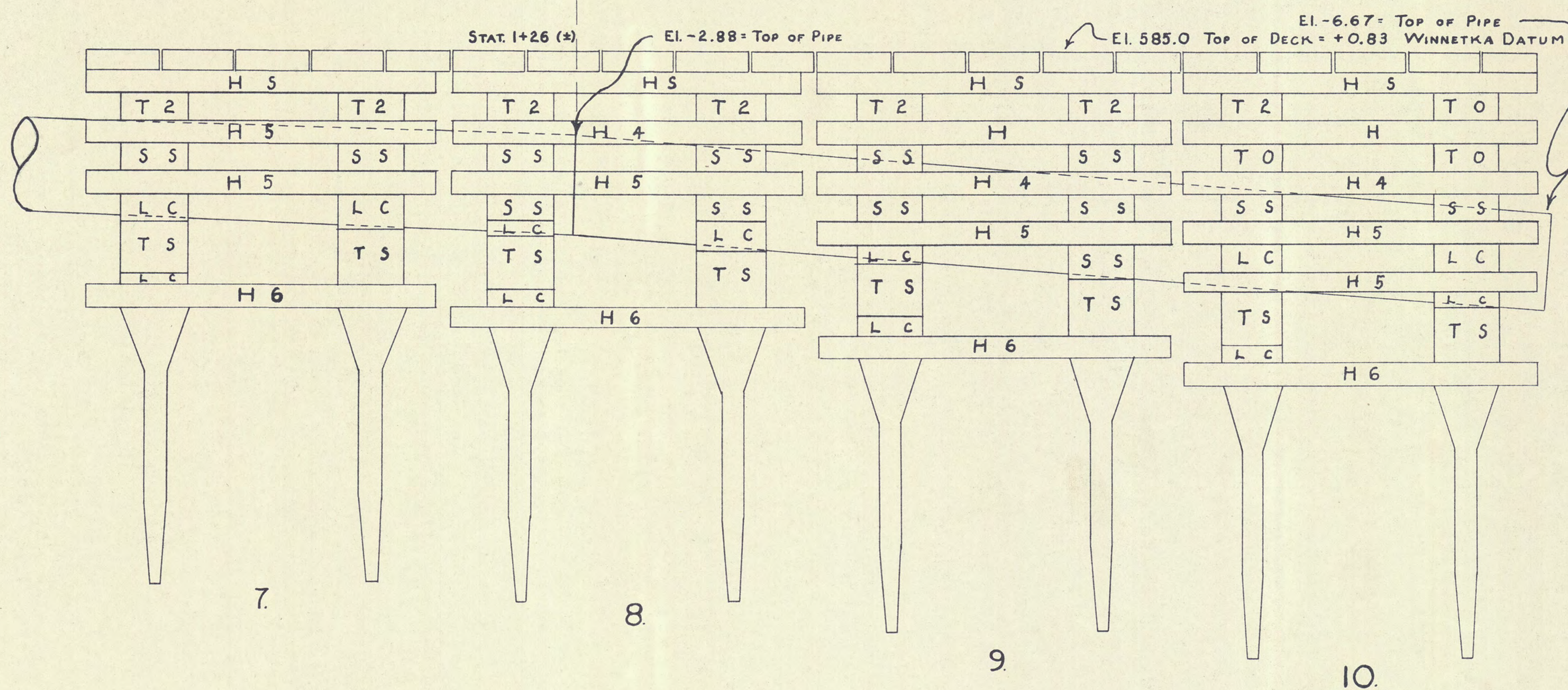
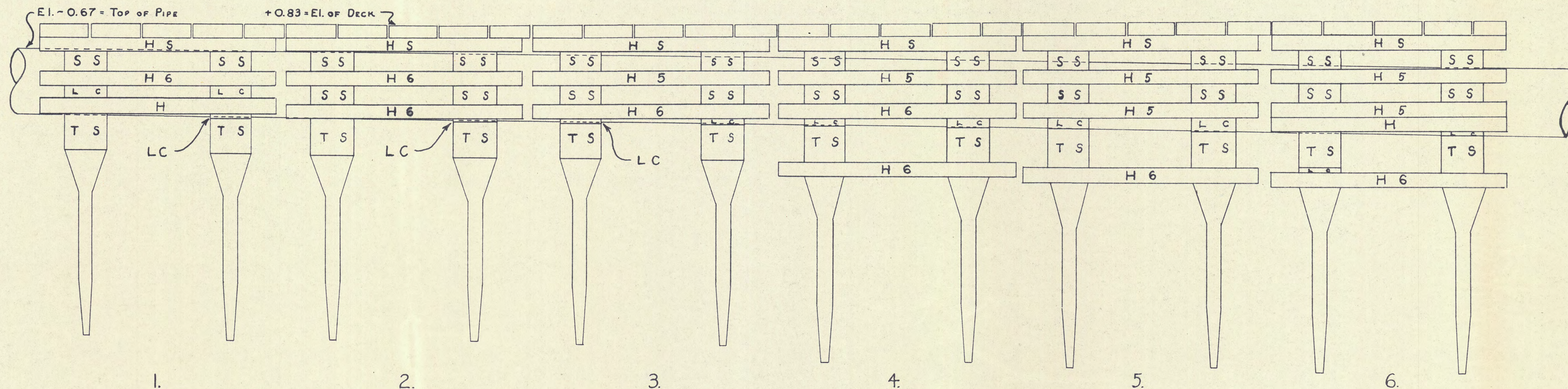

FOR DETAILS OF BENT #11
SEE SHEET #7

SCALE 1" = 4'
SIDE ELEVATION
LUGS NOT SHOWN

**CONCRETE PERMEABLE PIER
WITH INCREASING PERMEABILITY**
ON THE PROPERTY OF THE
WINNETKA PARK DISTRICT
WINNETKA, ILLINOIS
DESIGNED UNDER U.S.A. PAT.
BY *Sydney Macpherson Woods* CONSULTING ENGINEER
REGISTERED PROF. ENGINEER - WISCONSIN No. E-1923
SHEET #8 OF 8 MARCH 1946

PIN	Address	Community Name	Zip Code	County Na	Owner Name	Owner Address
05221000270000	139 SHERIDAN RD	WINNETKA	60093	COOK	MIKE BONDS	
05221000530000	141 SHERIDAN RD	WINNETKA	60093	COOK	JOHN F MCDONAGH III	
05221000460000	143 SHERIDAN RD	WINNETKA	60093	COOK	PRODROMOS CHADWICK	
05221000020000	151 SHERIDAN RD	WINNETKA	60093	COOK	JASON HANOLD	
05221000010000	159 SHERIDAN RD	WINNETKA	60093	COOK	RICHARD W TINBERG	
05214120120000	175 SHERIDAN RD	WINNETKA	60093	COOK	CAROL RASMUS	
05214120200000	181 SHERIDAN RD	WINNETKA	60093	COOK	JOINT MANAGEMENT LLC	
05214120100000	191 SHERIDAN RD	WINNETKA	60093	COOK	NANCY S SANTI	
05214120090000	195 SHERIDAN RD	WINNETKA	60093	COOK	ORCHARD 2020	
05214120080000	203 SHERIDAN RD	WINNETKA	60093	COOK	ORCHARD 2020	
05214030110000	301 SHERIDAN RD	WINNETKA	60093	COOK	JOHN A EDWARDSON	
05214030250000	319 SHERIDAN RD	WINNETKA	60093	COOK	DIMITRY & VICTORIA GO	
05214030070000	335 SHERIDAN RD	WINNETKA	60093	COOK	KAREN S KIERSEY NOT IN	