



Illinois
Department of
**Natural
Resources**

JB Pritzker, Governor • Natalie Phelps Finnie, Director
One Natural Resources Way • Springfield, Illinois 62702-1271
www.dnr.illinois.gov

Office of Water Resources, Michael A. Bilandic Building, 160 N. LaSalle St., S-703, Chicago, IL 60601

Illinois Department of Natural Resources, Office of Water Resources
Public Notice

**Installation of fencing,
in Lake Michigan, at 225 Sheridan Road, Winnetka, IL 60093**

The Winnetka Park District, 540 Hibbard Road, Winnetka, Illinois 60093, has applied for an Illinois Department of Natural Resources, Office of Water Resources permit for the installation of fencing at Centennial Dog Beach, in Lake Michigan, at 225 Sheridan Road, Winnetka, Illinois 60093.

The proposed fencing will consist of 4 ft. high chain link fence without concrete footings. The fence posts will be directly driven into clay substrate to the point of refusal. Two shore perpendicular rows of fencing (North and South) will begin at the existing steel sheetpile seawall, and extend 15 ft. into Lake Michigan. The North fence will be 91 ft. long, and will be located 20 ft. south of the north property line. The South fence will be 78.25 ft. long, and will be located 20 ft. north of the south property line. Gates will be installed in both rows of fencing to allow public access along the shoreline. The proposed project will be reviewed using the Department's Part 3704 Rules. A location map and plans are attached to this notice.

No work is to start on this project unless and until such a time that the permit is issued.

Inquiries and comments regarding the proposed project can be directed to Eric Otto, Senior Water Resources Engineer, of the Chicago Office at IDNR/OWR, 160 N. LaSalle Street, Suite S-703, Chicago, Illinois 60601 or eric.otto@illinois.gov.

An expanded version of the public notice can be viewed at
<https://dnr.illinois.gov/waterresources/publicnotices.htm>.

Comments will be accepted through **June 13, 2025**.



Winnetka Park District
540 Hibbard Road
Winnetka, IL 60093
(847) 501-2040
winpark.org

Costa Kutulas
Director of Parks and Maintenance
Winnetka Park District
540 Hibbard Road
Winnetka, IL 60093
847-501-2052

April 25, 2025

Illinois Department of Natural Resources
Office of Water Resources
Lake Michigan Management Section
160 N. LaSalle Street, Suite S-700
Chicago, Illinois 60601

Subject: Request for Permit Application Review – Project Title: Centennial Dog Beach Temporary Dog Fencing

Dear Permit Coordinator,

On behalf of the Winnetka Park District, I am writing to respectfully request a review of our permit application for the installation of temporary dog fencing at Centennial Dog Beach, located at Centennial Park in Winnetka, Illinois.

The proposed fencing installation is intended to enhance safety and accessibility for beach users and their pets by meeting the requirements from Cook County Animal Control for Off-Leash Dog Parks in Cook County. This project is part of our ongoing commitment to providing safe, recreational spaces while protecting the natural integrity of our lakefront.

We understand and respect the permitting requirements established by the Illinois Department of Natural Resources and are prepared to provide any additional documentation or clarification needed to facilitate your review.

Thank you for your time and consideration. We look forward to your guidance and support as we work to move this project forward.

Sincerely,
Costa Kutulas
Director of Parks and Maintenance
Winnetka Park District

CC: Eric L. Otto, Senior Water Resources Engineer IDNR
James P. Casey, Lake Michigan Management Section IDNR
Shannon Nazzal, Executive Director Winnetka Park District

JOINT APPLICATION FORM FOR ILLINOIS

ITEMS 1 AND 2 FOR AGENCY USE

1. Application Number	2. Date Received
-----------------------	------------------

3. and 4. (SEE SPECIAL INSTRUCTIONS) NAME, MAILING ADDRESS AND TELEPHONE NUMBERS

3a. Applicant's Name: Company Name (if any) : Address: Email Address:	3b. Co-Applicant/Property Owner Name (if needed or if different from applicant): Company Name (if any): Address: Email Address:	4. Authorized Agent (an agent is not required): Company Name (if any): Address: Email Address:
Applicant's Phone Nos. w/area code Business: Residence: Cell: Fax:	Applicant's Phone Nos. w/area code Business: Residence: Cell: Fax:	Agent's Phone Nos. w/area code Business: Residence: Cell: Fax:

STATEMENT OF AUTHORIZATION

I hereby authorize, _____ to act in my behalf as my agent in the processing of this application and to furnish, upon request, supplemental information in support of this permit application.

Applicant's Signature

Date

5. ADJOINING PROPERTY OWNERS (Upstream and Downstream of the water body and within Visual Reach of Project)

Name a. b. c. d.	Mailing Address	Phone No. w/area code
------------------------------	-----------------	-----------------------

6. PROJECT TITLE:

7. PROJECT LOCATION:

LATITUDE: LONGITUDE:	UTMs Northing: Easting:				
STREET, ROAD, OR OTHER DESCRIPTIVE LOCATION	LEGAL DESCRIP	QUARTER	SECTION	TOWNSHIP NO.	RANGE
<input type="checkbox"/> IN OR <input type="checkbox"/> NEAR CITY OF TOWN (check appropriate box) Municipality Name		WATERWAY			RIVER MILE (if applicable)
COUNTY	STATE	ZIP CODE			

Revised 2010

☐ Corps of Engineers

☐ IL Dep't of Natural Resources

☐ IL Environmental Protection
Agency

☐ Applicant's Copy

8. PROJECT DESCRIPTION (Include all features):													
9. PURPOSE AND NEED OF PROJECT:													
COMPLETE THE FOLLOWING FOUR BLOCKS IF DREDGED AND/OR FILL MATERIAL IS TO BE DISCHARGED													
10. REASON(S) FOR DISCHARGE:													
11. TYPE(S) OF MATERIAL BEING DISCHARGED AND THE AMOUNT OF EACH TYPE IN CUBIC YARDS FOR WATERWAYS: TYPE: AMOUNT IN CUBIC YARDS:													
12. SURFACE AREA IN ACRES OF WETLANDS OR OTHER WATERS FILLED (See Instructions)													
13. DESCRIPTION OF AVOIDANCE, MINIMIZATION AND COMPENSATION (See instructions)													
14. Date activity is proposed to commence	Date activity is expected to be completed												
<div style="display: flex; justify-content: space-between;"> <div> 15. Is any portion of the activity for which authorization is sought now complete? Month and Year the activity was completed </div> <div style="text-align: center;"> Yes <input style="width: 40px; height: 20px;" type="checkbox"/> No <input style="width: 40px; height: 20px;" type="checkbox"/> </div> <div> NOTE: If answer is "YES" give reasons in the Project Description and Remarks section. Indicate the existing work on drawings. </div> </div>													
16. List all approvals or certification and denials received from other Federal, interstate, state, or local agencies for structures, construction, discharges or other activities described in this application.													
<table style="width: 100%; border-collapse: collapse;"> <thead> <tr> <th style="text-align: left; border-bottom: 1px solid black;"><u>Issuing Agency</u></th> <th style="text-align: left; border-bottom: 1px solid black;"><u>Type of Approval</u></th> <th style="text-align: left; border-bottom: 1px solid black;"><u>Identification No.</u></th> <th style="text-align: left; border-bottom: 1px solid black;"><u>Date of Application</u></th> <th style="text-align: left; border-bottom: 1px solid black;"><u>Date of Approval</u></th> <th style="text-align: left; border-bottom: 1px solid black;"><u>Date of Denial</u></th> </tr> </thead> <tbody> <tr> <td style="height: 40px;"></td> <td></td> <td></td> <td></td> <td></td> <td></td> </tr> </tbody> </table>		<u>Issuing Agency</u>	<u>Type of Approval</u>	<u>Identification No.</u>	<u>Date of Application</u>	<u>Date of Approval</u>	<u>Date of Denial</u>						
<u>Issuing Agency</u>	<u>Type of Approval</u>	<u>Identification No.</u>	<u>Date of Application</u>	<u>Date of Approval</u>	<u>Date of Denial</u>								
17. CONSENT TO ENTER PROPERTY LISTED IN PART 7 ABOVE IS HEREBY GRANTED.													
	Yes No												
18. APPLICATION VERIFICATION (SEE SPECIAL INSTRUCTIONS) Application is hereby made for the activities described herein. I certify that I am familiar with the information contained in the application, and that to the best of my knowledge and belief, such information is true, complete, and accurate. I further certify that I possess the authority to undertake the proposed activities.													
_____ Signature of Applicant or Authorized Agent	_____ Date												
_____ Signature of Applicant or Authorized Agent	_____ Date												
_____ Signature of Applicant or Authorized Agent	_____ Date												

☐ Corps of Engineers
Revised 2010

☐ IL Dep't of Natural Resources

☐ IL Environmental Protection Agency

☐ Applicant's Copy Agency

SEE INSTRUCTIONS FOR ADDRESS

LOCATION MAP

Revised 2010

☐ Corps of Engineers

☐ IL Dep't of Natural Resources

☐ IL Environmental Protection
Agency

☐ Applicant's Copy

PLAN VIEW

FOR AGENCY USE ONLY

Revised 2010

☐ Corps of Engineers

☐ IL Dep't of Natural Resources

☐ IL Environmental Protection
Agency

☐ Applicant's Copy

Winnetka Park District

Location Map: Centennial Beach, 225 Sheridan Road, Winnetka Illinois 60093

Project Title: Centennial Dog Beach Temporary Dog Beach Fencing

Latitude: 42.09821°N

Longitude: -87.71452°W

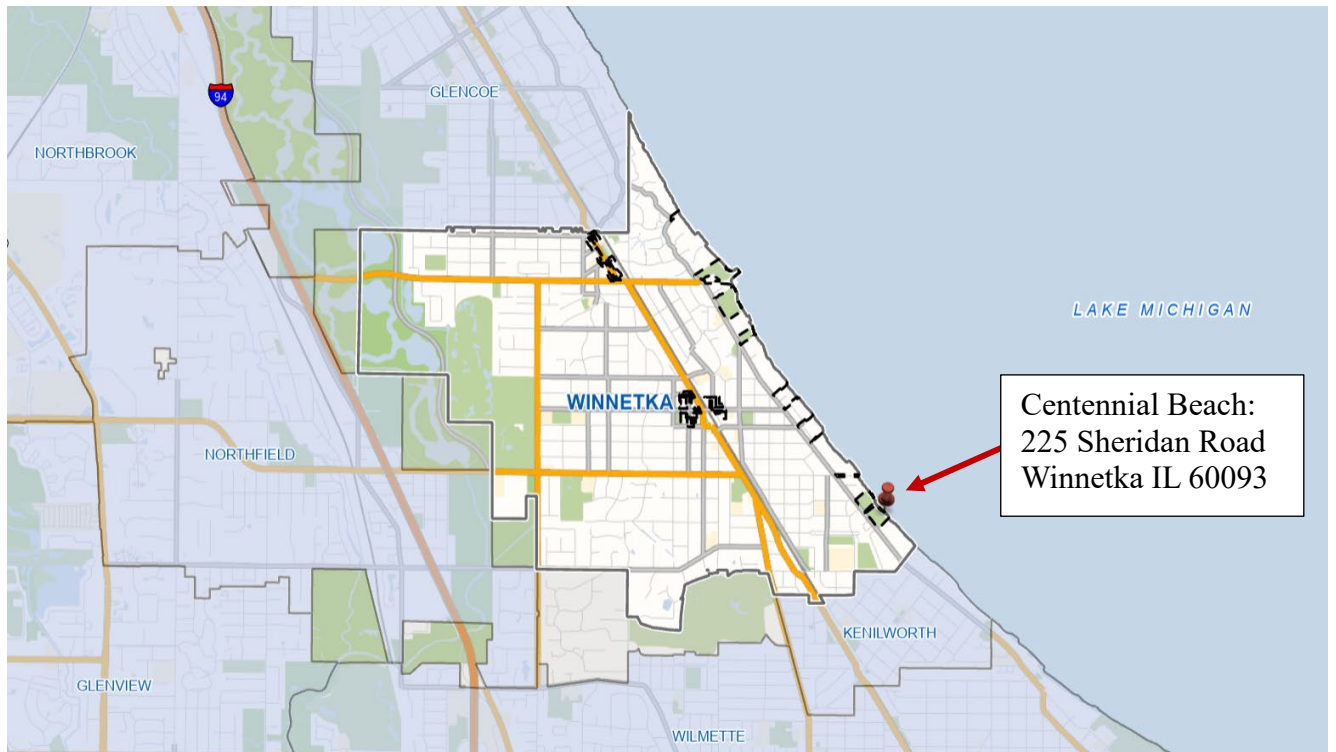

Winnetka Park District
Centennial Dog Beach Temporary Dog Beach Fencing
Location of Project: 225 Sheridan Road, Winnetka, IL 60093
Adjacent Property Owners List

List of property owners (from North to South):

1. John A. Edwardson,

2. Elder Lane Beach,

3. Orchard 2020 Revocable Trust,

4. Subject Property: Centennial Park, 225 Sheridan Road, Winnetka, IL 60093 (Permit Location)

5. Orchard 2020 Revocable Trust,

6. Walton 2019 Revocable Trust,

7. Orchard 2020 Revocable Trust,

8. Nancy Santi,

9. Joint Management LLC,

10. Robert & Carol Rasmus,

11. Richard Tinberg,

12. Jason Hanold,

13. John McDonagh,

14. Mike Bonds,

It's smart. It's free. It's the law.

Call
Before
You Dig

TOLLE

ILLINOIS
ONE-CALL SYSTEM

Call before
you dig.
811

ISSUED FOR PERMIT
April 25, 2025
REVISIONS

No	Date	Issue

VICINITY MAP

SCALE IN FEET
1" = 30'

0' 15' 30' 90'

NORTH

SHEET NUMBER
L1.0
©2025 The Lakota Group

This detailed site plan illustrates the proposed temporary dog beach fencing for Centennial Park. The plan shows the park's irregular boundary, with property lines marked by dashed lines and 'APPROXIMATE PROPERTY LINE' labels. Key features include:
- **Topographic Contours:** Elevation lines ranging from 574 to 585 feet are shown across the site.
- **Fencing Details:** The plan specifies 'STEEL SHEETPILE WALL W/CAP' for the main perimeter and 'STEEL SHEETPILE WALL RAISED WITH TIMBERS' for a section on the left. It also indicates 'STONE BASKETS (TYP.)' and 'CONCRETE (TYP.)' for specific areas.
- **Infrastructure:** A 'FRAME DECK' and 'TIMBER WALLS' are shown near the top left. 'STAIRS' and a 'METAL FENCE' are located near the center. A 'WOOD FENCE' is shown along the bottom right boundary.
- **Site Markers:** A 'PROJECT SITE LOCATION' is marked with coordinates 42.09821N, -87.71452W. A 'SITE BENCHMARK' is noted as an 'IRON ROD WITH CAP' with an elevation of 610.95 IGLD85 and coordinates N 1978784.86, E 1151999.29.
- **Other Features:** 'AREA OF CONC. PO.' (Area of Concrete Pole) is marked in two locations. 'CHAINLINK FENCE' and 'METAL FENCE' are also indicated.
- **Surrounding Area:** The plan shows 'SHERIDAN ROAD' at the bottom and '205 SHERIDAN ROAD' on the right. A 'BIT SURFACE' is noted near the bottom left.
- **Scale and Orientation:** A scale bar indicates 1 inch equals 30 feet. A north arrow is located in the bottom right corner.

SHERIDAN ROAD

H:\Lakota_files\Projects\2023\23008 - Elder Lane-Centennial Park\07 Graphics\03 DD CD\01 CAD\20250422 Centennial Dog Beach Fencing Application.dwg

It's smart. It's free. It's the law.

Call
Before
You Dig

811

ILLINOIS
ONE-CALL SYSTEM

ISSUED FOR PERMIT
April 25, 2025

REVISIONS

No	Date	Issue

SITE FENCING
PLAN

SCALE IN FEET
1" = 20'

0' 10' 20' 60'

NORTH

SHEET NUMBER

L2.0

©2025 The Lakota Group

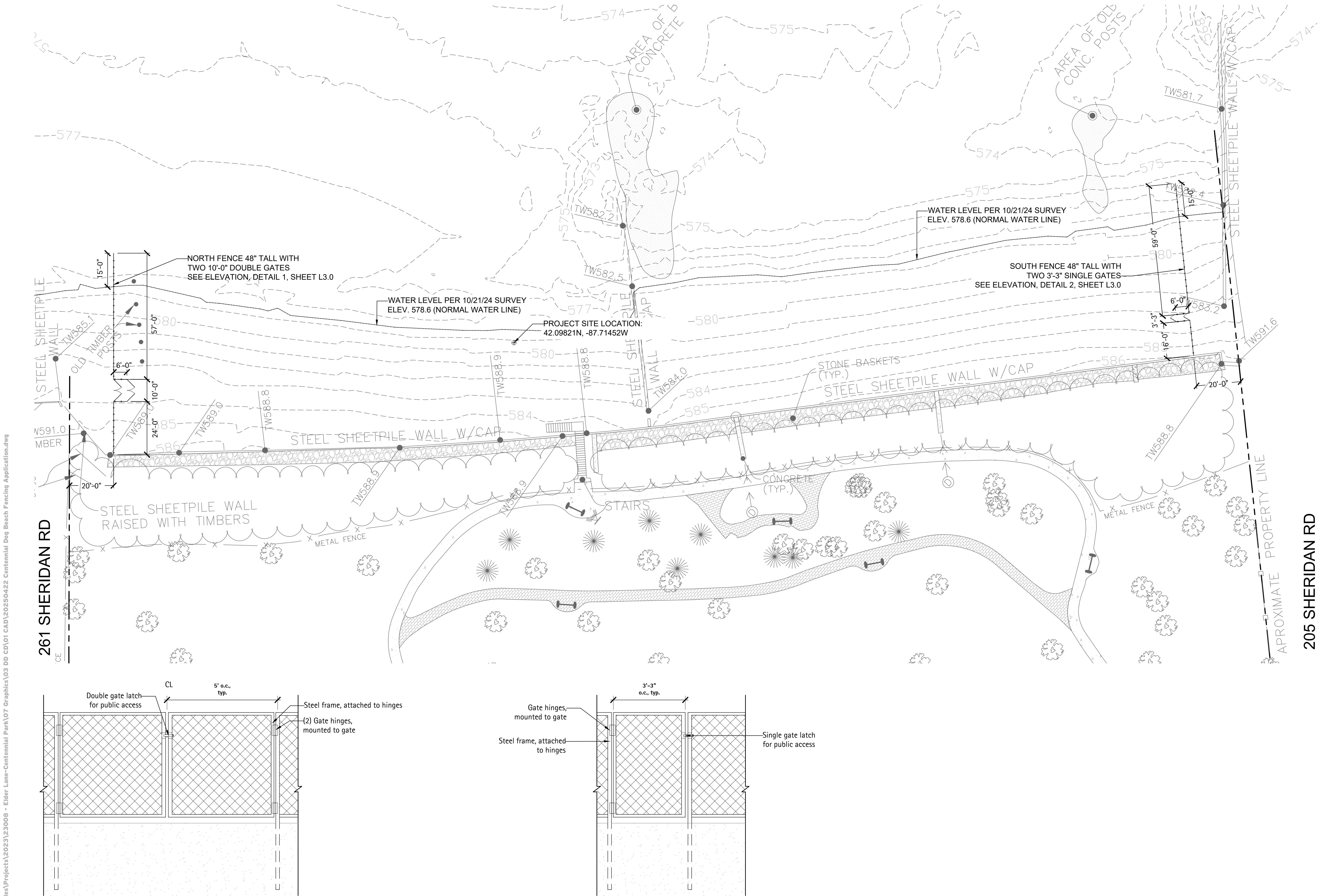

H:\Lakota_files\Projects\2023\23008 - Elder Lane-Centennial Park\07 Graphics\03 DD CD\01 CAD\20250422 Centennial Dog Beach Fencing Application.dwg

THE
LAKOTA
GROUP.

1 East Wacker Drive
Suite 2700
Chicago, Illinois 60601
p 312.467.5445
f 312.467.5484
thelakotagroup.com

PREPARED FOR
**Winnetka Park
District**
540 Hibbard Rd
Winnetka, IL 60093

CENTENNIAL DOG BEACH
**Temporary
Dog Beach
Fencing**
225 Sheridan Rd
Winnteka, IL 60093

It's smart.
Call
Before
You Dig
TOLLE
ILLINOIS
ONE-CALL SYSTEM

It's free.
**Call before
you dig.
811**

It's the law.

ISSUED FOR PERMIT April 25, 2025 REVISIONS		
No	Date	Issue

FENCE
ELEVATIONS

SCALE IN FEET
1/4" = 1'-0"

0'2'4'12'

NORTH

SHEET NUMBER

L3.0

©2025 The Lakota Group

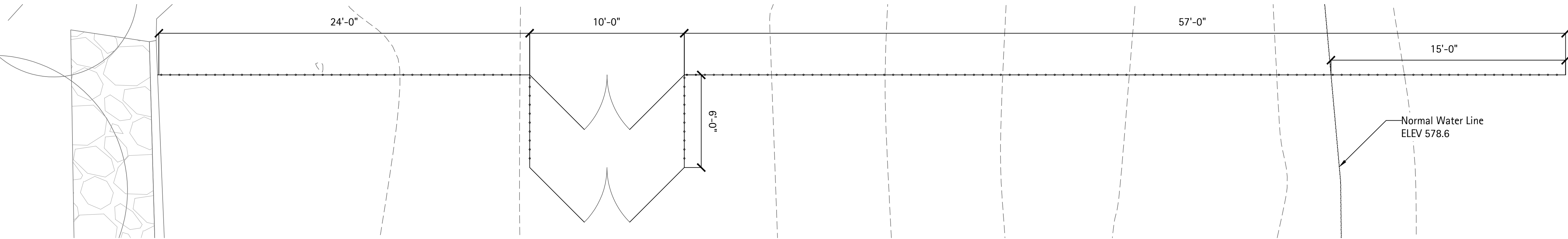

Plan

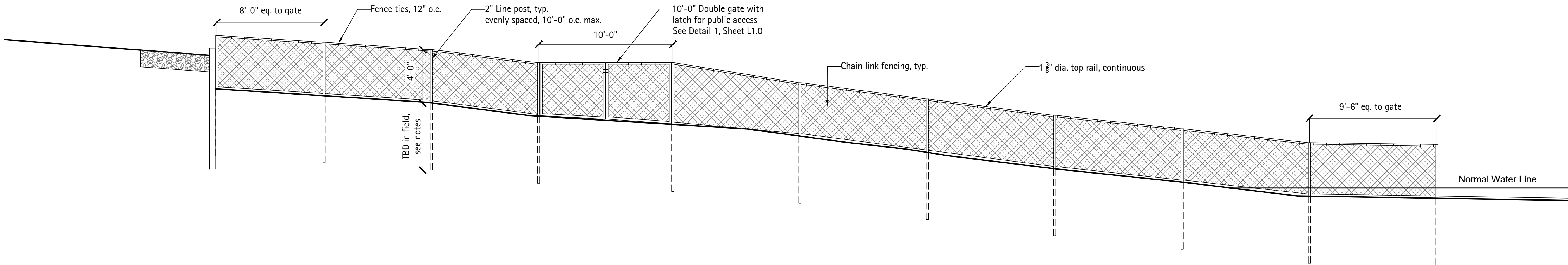

1 Elevation - North Dog Beach Fence

Scale: 1/4" = 1'-0"

- Notes:
- Steel top rail to run continuously over multiple posts.
 - Posts to be driven into the sand and underlying clay until refusal. Posts will then be cut 48" above the sand line

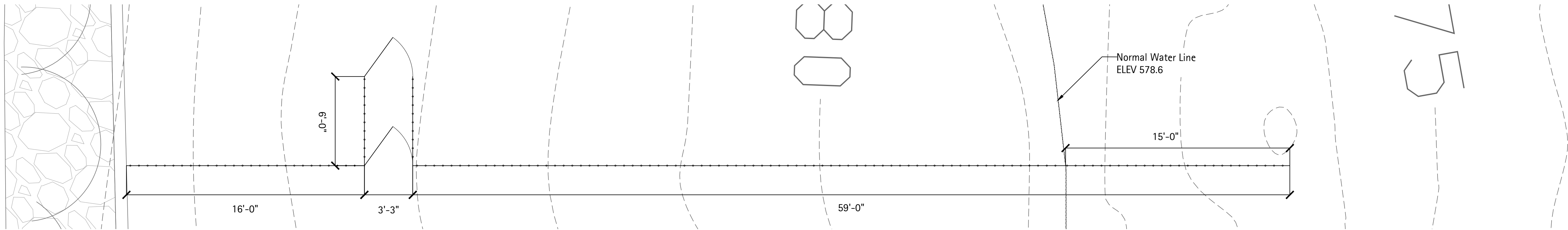

Plan

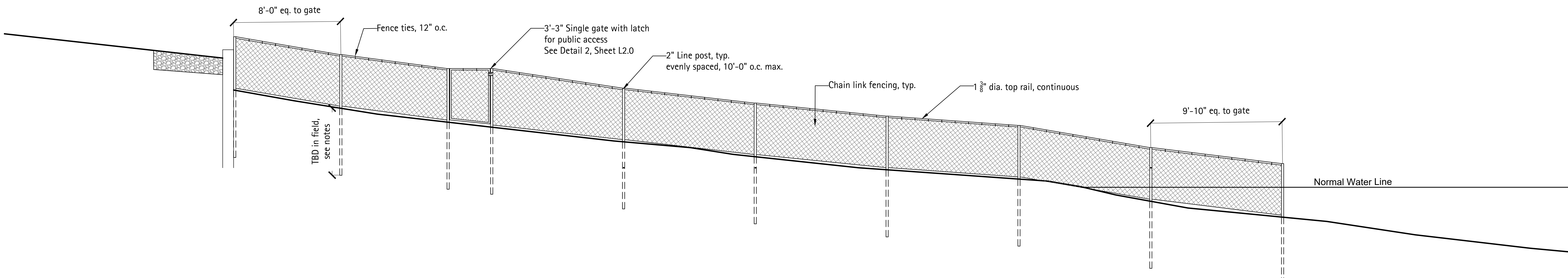

2 Elevation - South Dog Beach Fence

Scale: 1/4" = 1'-0"

H:\Lakota_files\Projects\2023\23008 - Elder Lane-Centennial Park\07 Graphics\03 DD CD\01 CAD\20250422 Centennial Dog Beach Fencing Application.dwg