



Illinois
Department of
**Natural
Resources**

JB Pritzker, Governor • Natalie Phelps Finnie, Director
One Natural Resources Way • Springfield, Illinois 62702-1271
www.dnr.illinois.gov

March 3, 2025

PUBLIC NOTICE

Proposed Construction, Operation and Maintenance of Keith Craig Dam, Tazewell County, Illinois

Notice is hereby given all interested parties that an application has been received from Keith Craig, 300 Walnut Drive, East Peoria, Illinois 62401 for an Illinois Department of Natural Resources, Office of Water Resources permit authorizing the construction, operation and maintenance of Keith Craig Dam.

The proposed dam is provisionally classified as a small-size Class II dam. It is in the Southeast $\frac{1}{4}$ of Section 1, Township 25 North, Range 4 West of the Third Principal Meridian in Tazewell County.

The height of the proposed dam embankment is 63 feet; the maximum impoundment water depth is 16 feet with a maximum impounding capacity of approximately 20.5 acre-feet. The proposed elevation of the dam crest is shown to be 658 ft. MSL with a total length of approximately 492 ft. The principal spillway is shown to consist of a 24-inch circular drop inlet pipe connected to a 24-inch PVC outlet pipe. The plans show a rip-rap lined emergency spillway notch on the embankment near the right abutment. The proposed normal pool elevation will be 653 ft MSL.

All interested parties are invited to submit written statements regarding the proposed authorization to the Illinois Department of Natural Resources, Office of Water Resources, at the address above by March 25, 2025. You are herein provided, per the State of Illinois "Rules for Construction and Maintenance of Dams", opportunity to request a hearing regarding dam classification. Any requests for a classification hearing must be in writing and include sufficient information to establish the degree of threat to life and property damage in the event of a dam failure. Inquiries may be directed to Mark McCauley at mark.mccauley@illinois.gov or 217/524-1047.

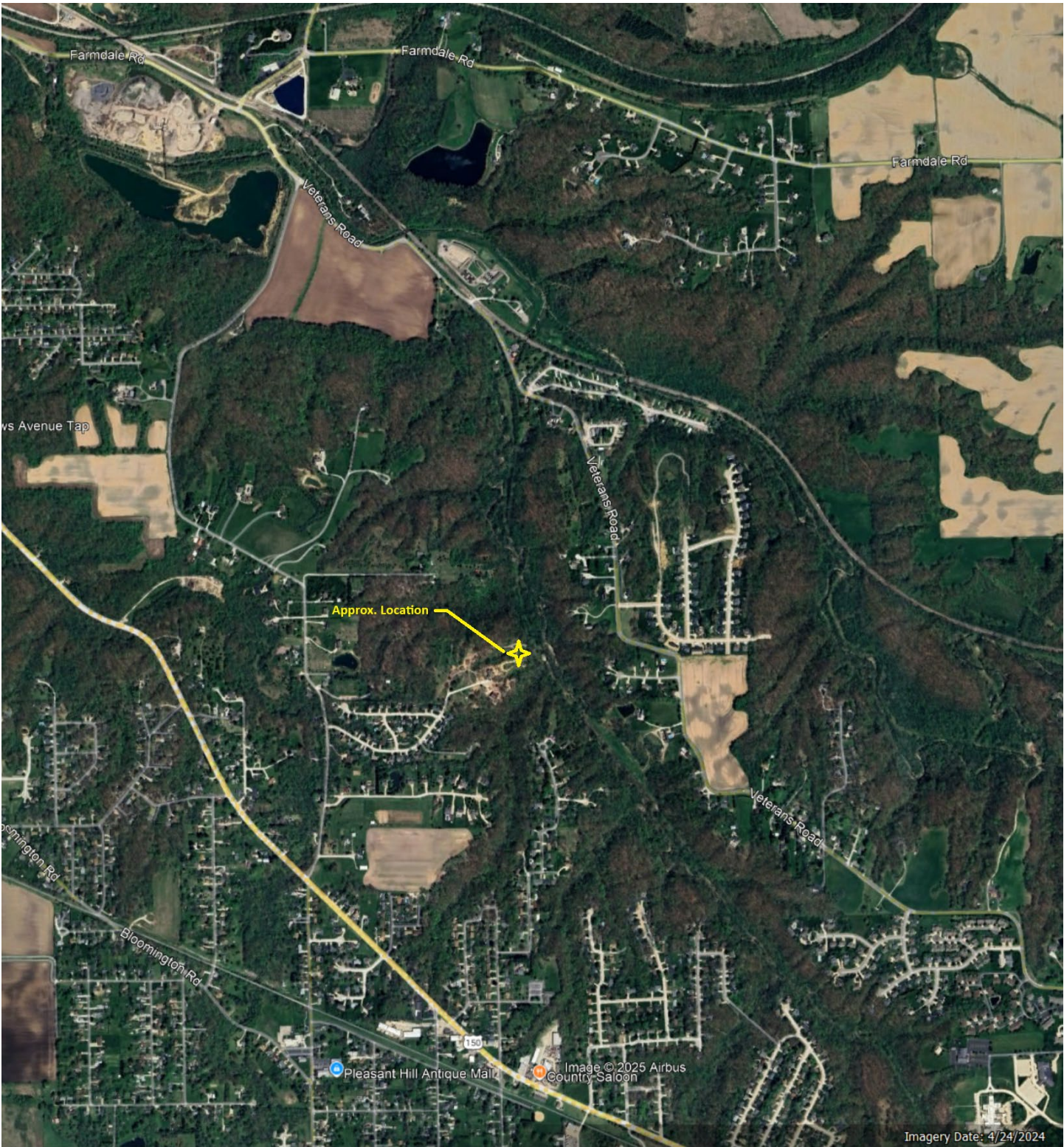

Credit: Google Earth Imagery